

“万可星”国际品牌，专业清洗设备制造商

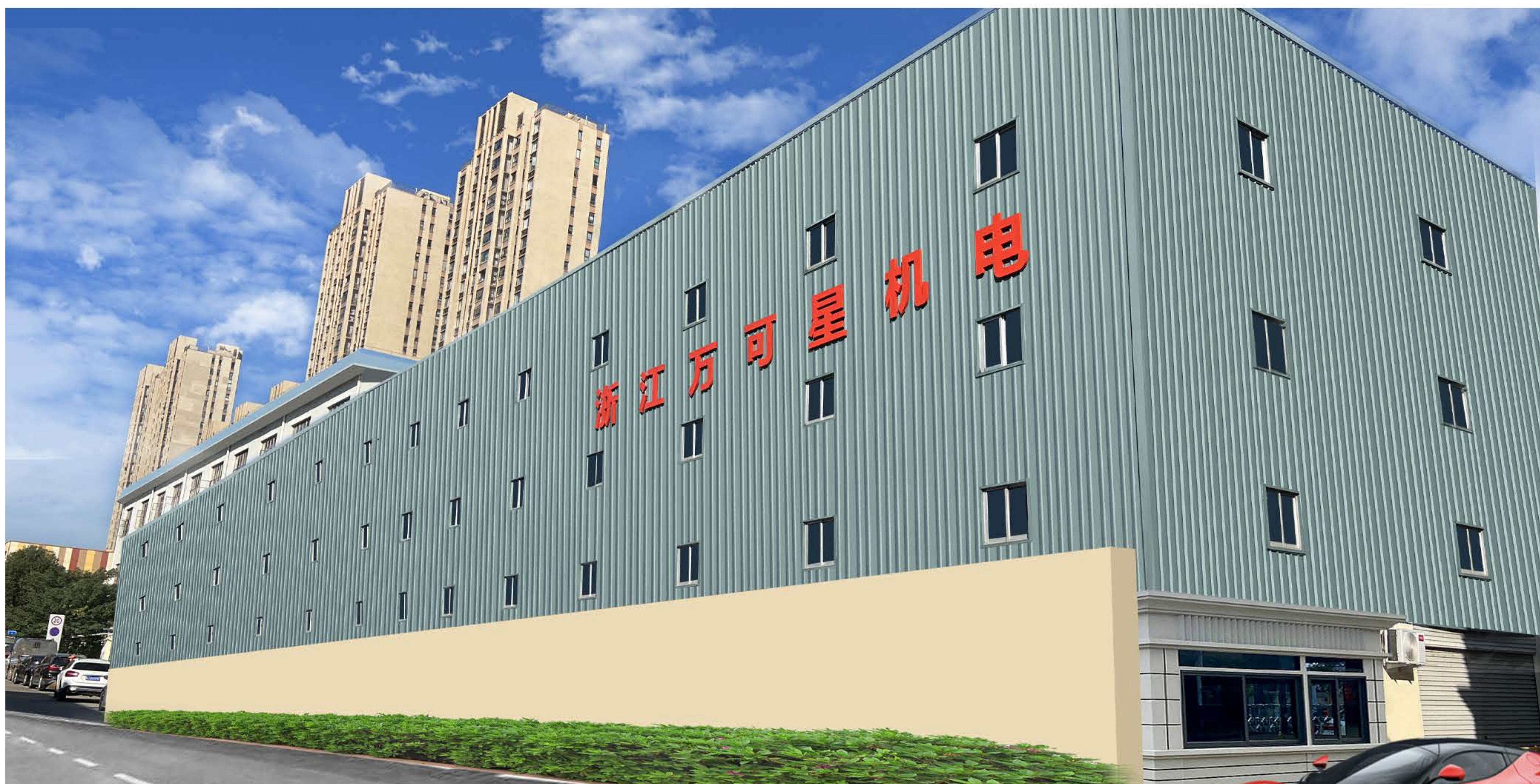

追求卓越，品质至上





万可星的价值

经营理念

超越自我，追求卓越。

传统与创新

高精度工艺清洗机，它是卓越的代名词，“万可星”引进传统的国际理念，同时也结合国际上先进的生产工艺使“万可星”的产品在品质和设计上都处于领先水平。

性能与可靠性

“万可星”产品在细节上力求完美以上的用户需求，极佳的性能更低的保养要求以及对售后服务的重视，是“万可星”品牌立足世界的根本。

环境保护

“万可星”始终重视原材料的选择与再利用，为了保护生态环境我们设计了特殊的生产流程，降低污水的排放，减少对环境的污染，从而适合更多应用领域和操作环境适用。

SONTENTS

目录

XP(手提)系列

分类索引



- XP-01~04 01
- XP-05~08 02
- XP-09~12 03
- XP-13~16 04
- XP-17~20 05
- XP-21~24 06
- XP-25~26 07

XH(家用)系列

分类索引



- XHB-1.8 08
- XHB- 08
- XP-09~12 08
- XP-13~16 04
- XP-17~20 05
- XP-21~24 06
- XP-25~26 07

XC(商用)系列

分类索引



XIO(工业)系列

分类索引



XA(农用)系列

分类索引



WKX(柱塞泵)系列

分类索引



WKX(配件)系列

分类索引





XP(手提)系列

HANDHELD SERIES PRODUCTS



XP-01 ADJUSTABLE

XP-02 ADJUSTABLE



型号 MODEL	流量 FLOW		压力 PRESSURE		功率 POWER		转速 SPEED	射程 RANGE	装箱尺寸 SIZE	整箱重量 WEIGHT
	L/min	gpm	bar	psi	kw	hp	rpm	m	cm	kg
XP-01	9L	2.38	40	580	1.5	1.1	2880	≤10m	39*27*27.5	12
XP-02	8L	2.12	35	508	1.4	1.03	2880	≤10m	39*27*27.5	10



XP-03 OUTSIDE



XP-04 OUTSIDE



XP-05 OUTSIDE



XP-06 OUTSIDE



型号 MODEL	流量 FLOW		压力 PRESSURE		功率 POWER		转速 SPEED	射程 RANGE	装箱尺寸 SIZE	整箱重量 WEIGHT
	L/min	gpm	bar	psi	kw	hp	rpm	m	cm	kg
XP-03	8L	2.12	35	508	1.4	1.03	2880	≤10m	39*27*27.5	10.4
XP-04	8L	2.12	35	508	1.4	1.03	2880	≤10m	39*27*27.5	10.7
XP-05	8L	2.12	35	508	1.4	1.03	2880	≤10m	39*27*27.5	10.3
XP-06	8L	2.12	35	508	1.4	1.03	2880	≤10m	39*27*27.5	10.3



XP(手提)系列 HANDHELD SERIES PRODUCTS

XP-07 OUTSIDE



XP-08 OUTSIDE

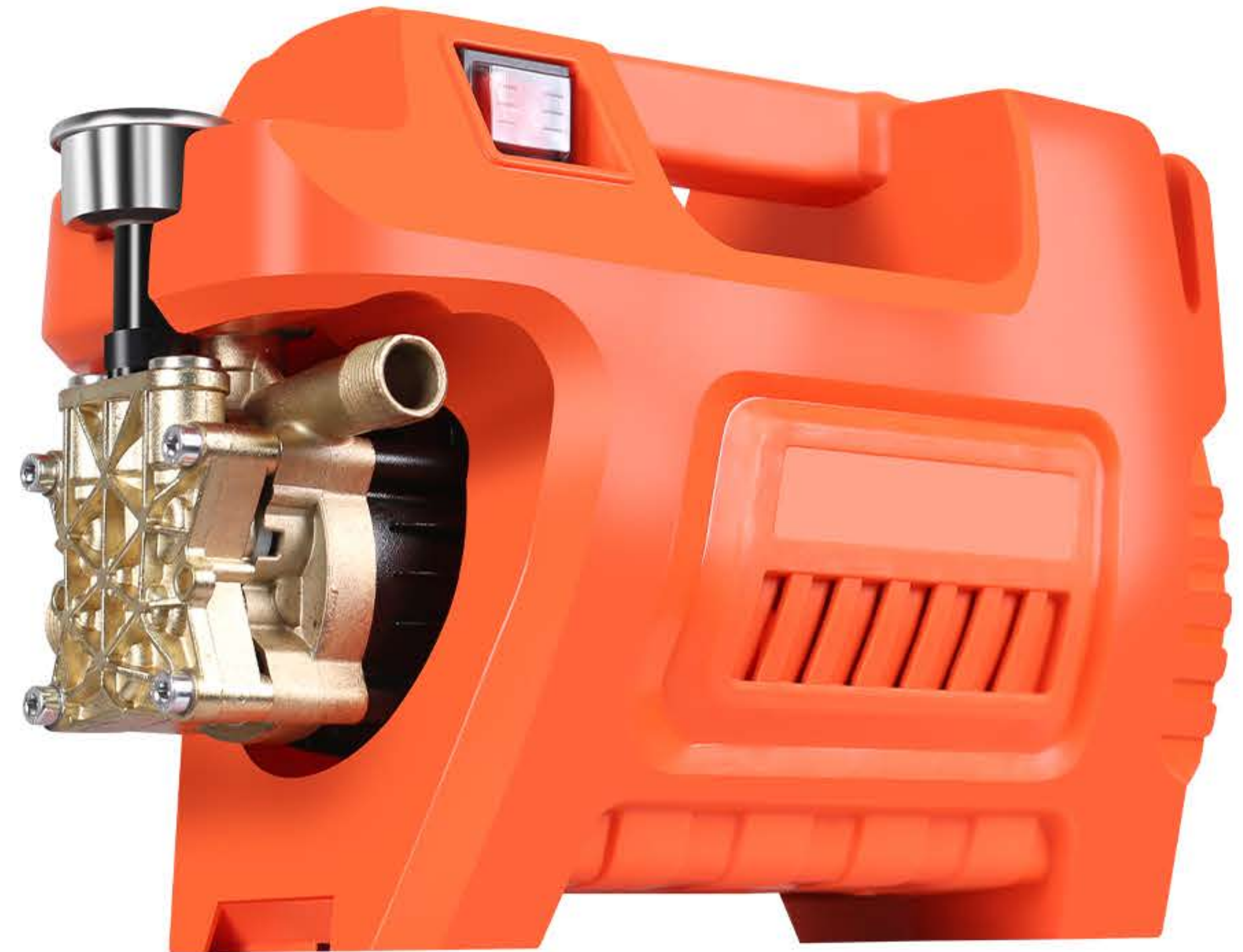

XP-09 OUTSIDE



XP-010 OUTSIDE



型号 MODEL	流量 FLOW		压力 PRESSURE		功率 POWER		转速 SPEED	射程 RANGE	装箱尺寸 SIZE	整箱重量 WEIGHT
	L/min	gpm	bar	psi	kw	hp	rpm	m	cm	kg
XP-07	8L	2.12	35	508	1.4	1.03	2880	≤10m	39*27*27.5	10.2
XP-08	8L	2.12	35	508	1.4	1.03	2880	≤10m	39*27*27.5	10.6
XP-09	8L	2.12	35	508	1.4	1.03	2880	≤10m	39*27*27.5	10.3
XP-10	8L	2.12	35	508	1.4	1.03	2880	≤10m	39*27*27.5	10.5



XP-11 OUTSIDE



XP-12



XP-13



XP-14



型号 MODEL	流量 FLOW		压力 PRESSURE		功率 POWER		转速 SPEED	射程 RANGE	装箱尺寸 SIZE	整箱重量 WEIGHT
	L/min	gpm	bar	psi	kw	hp	rpm	m	cm	kg
XP-11	8L	2.12	35	508	1.4	1.03	2880	≤10m	39*27*27.5	10.3
XP-12	8L	2.12	35	508	1.4	1.03	2880	≤10m	39*27*27.5	10.3
XP-13	8L	2.12	35	508	1.4	1.03	2880	≤10m	39*27*27.5	10.15
XP-14	8L	2.12	35	508	1.4	1.03	2880	≤10m	39*27*27.5	10.2



XP(手提)系列 HANDHELD SERIES PRODUCTS

XP-15 ADJUSTABLE



XP-16 ADJUSTABLE

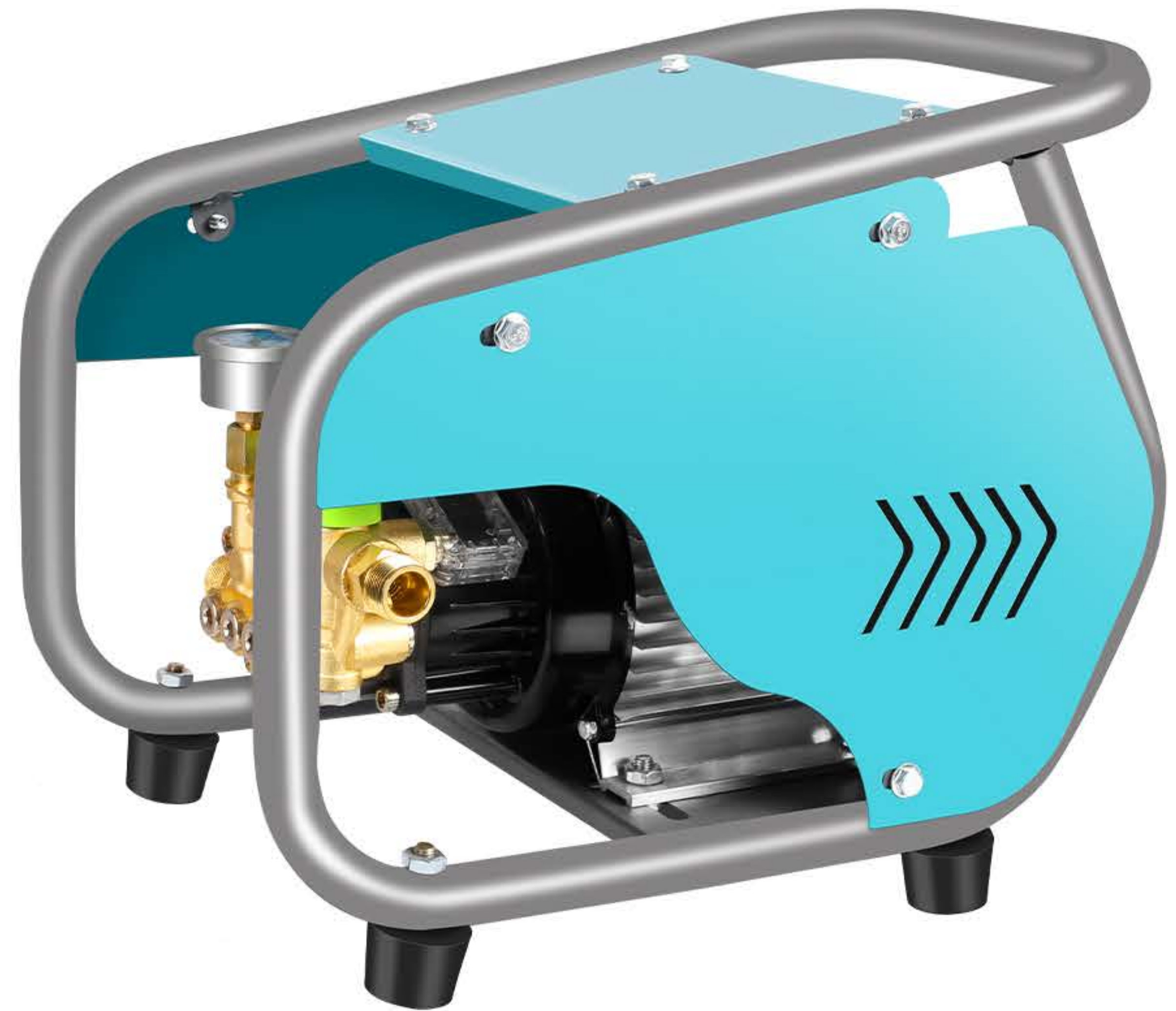

XP-17 ADJUSTABLE



型号 MODEL	流量 FLOW		压力 PRESSURE		功率 POWER		转速 SPEED	射程 RANGE	装箱尺寸 SIZE	整箱重量 WEIGHT
	L/min	gpm	bar	psi	kw	hp	rpm	m	cm	kg
XP-15	10L	2.64	50	725	1.6	2.15	2880	≤10m	45*27*37	14
XP-16	10L	2.64	50	725	1.6	2.15	2880	≤10m	45*27*37	13.5
XP-17	10L	2.64	50	725	1.6	2.15	2880	≤10m	45*27*37	13.5



XH-01 ADJUSTABLE

XH-02 ADJUSTABLE



型号 MODEL	流量 FLOW		压力 PRESSURE		功率 POWER		转速 SPEED	射程 RANGE	装箱尺寸 SIZE	整箱重量 WEIGHT
	L/min	gpm	bar	psi	kw	hp	rpm	m	cm	kg
XH-01	9L	2.38	40	580	1.5	1.1	2880	≤10m	45*38*50	21
XH-02	8L	2.12	35	508	1.4	1.03	2880	≤10m	45*38*50	7.9



XH(家用)系列

HOME SERIES

XH-03 ADJUSTABLE



XH-04 ADJUSTABLE



XH-05 ADJUSTABLE



XH-06 ADJUSTABLE



型号 MODEL	流量 FLOW		压力 PRESSURE		功率 POWER		转速 SPEED	射程 RANGE	装箱尺寸 SIZE	整箱重量 WEIGHT
	L/min	gpm	bar	psi	kw	hp	rpm	m	cm	kg
XH-03	10L	2.64	35	508	1.4	1.03	2880	≤10m	39*27*27.5	28
XH-04	10L	2.64	35	508	1.4	1.03	2880	≤10m	39*27*27.5	27
XH-05	10L	2.64	35	508	1.4	1.03	2880	≤10m	39*27*27.5	28
XH-06	10L	2.64	35	508	1.4	1.03	2880	≤10m	39*27*27.5	27

XCB(商用)系列
COMMERCIAL SERIES



COMMERCIAL HIGH PRESSURE CLEAN

ALL COPPER PUMP HEAD | COPPER CORE MOTOR





XCB(商用)系列

COMMERCIAL SERIES

XCB-1.8

XCB-1.8-1
XCB-2.0



XCB-2.2

XCB-2.4
XCB-2.4-T
XCB-2.5
XCB-2.6-T
XCB-2.8
XCB-2.8-T
XCB-3.0-T
XCB-4.0



XCB-3.0



XCB-5.5-T

XCB-7.5-T
XCB-10-T



型号 MODEL	流量 FLOW		压力 PRESSURE		功率 POWER	电压 VOLTAGE	转速 SPEED	泵材质 PUMP MATERIAL	装箱尺寸 SIZE	整箱重量 WEIGHT
	L/min	gpm	bar	psi	kw	V/Hz	rpm	铜 copper 不锈钢 ss 铝合金 Al alloy	cm	kg
XHB-1.8	10L	2.64	50	725	1.8	220V/50Hz	2880	铝合金 Al alloy	63*46*40	27
XHB-1.8-1	10L	2.64	60	870	1.8	220V/50Hz	2880	铜 copper	63*46*40	29
XHB-2.0	12L	3.17	70	1015	2.0	220V/50Hz	2880	铜 copper	63*46*40	32
XCB-2.2	14L	3.7	90	1305	2.2	220V/50Hz	1450	铜 copper	70*40*56	40
XCB-2.4	14L	3.7	110	1595	2.4	220V/50Hz	1450	铜 copper	70*40*56	45
XCB-2.5	14L	3.7	120	1740	2.5	220V/50Hz	1450	铜 copper	70*40*56	53
XCB-2.8	15L	3.96	135	1958	2.8	220V/50Hz	1450	铜 copper	70*40*56	58
XCB-3.0	16L	4.23	150	2175	3.0	220V/50Hz	1450	铜 copper 或 不锈钢 ss	90*48*55	70
XCB-2.4-T	14L	3.7	100	1450	2.4	380V/50Hz	1450	铜 copper	70*40*56	40
XCB-2.6-T	14L	3.7	120	1740	2.6	380V/50Hz	1450	铜/不锈钢 copper/ss	70*40*56	45
XCB-3.0-T	15L	3.96	150	2175	3.0	380V/50Hz	1450	铜/不锈钢 copper/ss	70*40*56	50
XCB-4.0-T	16L	4.23	180	2610	4.0	380V/50Hz	1450	铜/不锈钢 copper/ss	70*40*56	65
XCB-5.5-T	16L	4.23	200	2610	5.5	380V/50Hz	1450	铜/不锈钢 copper/ss	90*48*55	85
XCB-7.5-T	16L	4.23	250	2900	7.5	380V/50Hz	1450	铜/不锈钢 copper/ss	90*48*55	110
XCB-10-T	16L	4.23	300	4351	10	380V/50Hz	1450	铜/不锈钢 copper/ss	90*48*55	130



XCB-1.8

- XCB-1.8-1
- XCB-2.0
- XCB-2.2
- XCB-2.4
- XCB-2.4T
- XCB-2.5
- XCB-2.6
- XCB-2.6T
- XCB-2.8
- XCB-3.0
- XCB-3.0T
- XCB-4.0T
- XCB-5.5T
- XCB-7.5T



XCB-带卷管器款

XCB - with receiver

XCB-无卷管器款

XCB - Non coiler version



型号 MODEL	流量 FLOW		压力 PRESSURE		功率 POWER	电压 VOLTAGE	转速 SPEED	泵材质 PUMP MATERIAL	装箱尺寸 SIZE	整箱重量 WEIGHT
	L/min	gpm	bar	psi	kw	V/Hz	rpm	铜 copper 不锈钢 ss 铝合金 Al alloy	cm	kg
XHB-1.8	10L	2.64	50	725	1.8	220V/50Hz	2880	铝合金 Al alloy	63*46*40	27
XHB-1.8-1	10L	2.64	60	870	1.8	220V/50Hz	2880	铜 copper	63*46*40	29
XHB-2.0	12L	3.17	70	1015	2.0	220V/50Hz	2880	铜 copper	63*46*40	32
XCB-2.2	14L	3.7	90	1305	2.2	220V/50Hz	1450	铜 copper	70*40*56	40
XCB-2.4	14L	3.7	110	1595	2.4	220V/50Hz	1450	铜 copper	70*40*56	45
XCB-2.5	14L	3.7	120	1740	2.5	220V/50Hz	1450	铜 copper	70*40*56	53
XCB-2.8	15L	3.96	135	1958	2.8	220V/50Hz	1450	铜 copper	70*40*56	58
XCB-3.0	16L	4.23	150	2175	3.0	220V/50Hz	1450	铜 copper or 不锈钢 ss	90*48*55	70
XCB-2.4-T	14L	3.7	100	1450	2.4	380V/50Hz	1450	铜 copper	70*40*56	40
XCB-2.6-T	14L	3.7	120	1740	2.6	380V/50Hz	1450	铜/不锈钢 copper/ss	70*40*56	45
XCB-3.0-T	15L	3.96	150	2175	3.0	380V/50Hz	1450	铜/不锈钢 copper/ss	70*40*56	50
XCB-4.0-T	16L	4.23	180	2610	4.0	380V/50Hz	1450	铜/不锈钢 copper/ss	70*40*56	65
XCB-5.5-T	16L	4.23	200	2610	5.5	380V/50Hz	1450	铜/不锈钢 copper/ss	90*48*55	85
XCB-7.5-T	16L	4.23	250	2900	7.5	380V/50Hz	1450	铜/不锈钢 copper/ss	90*48*55	110



XCB-1.8

XCB-1.8-1

XCB-2.0



型号 MODEL	流量 FLOW		压力 PRESSURE		功率 POWER	电压 VOLTAGE	转速 SPEED	泵材质 PUMP MATERIAL	装箱尺寸 SIZE	整箱重量 WEIGHT
	L/min	gpm	bar	psi	kw	V/Hz	rpm	铜 copper 不锈钢 ss 铝合金 Al alloy	cm	kg
XHB-1.8	10L	2.64	50	725	1.8	220V/50Hz	2880	铝合金 Al alloy	63*46*40	27
XHB-1.8-1	10L	2.64	60	870	1.8	220V/50Hz	2880	铜 copper	63*46*40	29
XHB-2.0	12L	3.17	70	1015	2.0	220V/50Hz	2880	铜 copper	63*46*40	32
XCB-2.2	14L	3.7	90	1305	2.2	220V/50Hz	1450	铜 copper	70*40*56	40
XCB-2.4	14L	3.7	110	1595	2.4	220V/50Hz	1450	铜 copper	70*40*56	45
XCB-2.5	14L	3.7	120	1740	2.5	220V/50Hz	1450	铜 copper	70*40*56	53
XCB-2.8	15L	3.96	135	1958	2.8	220V/50Hz	1450	铜 copper	70*40*56	58
XCB-3.0	16L	4.23	150	2175	3.0	220V/50Hz	1450	铜 copper 或 不锈钢 ss	90*48*55	70
XCB-2.4-T	14L	3.7	100	1450	2.4	380V/50Hz	1450	铜 copper	70*40*56	40
XCB-2.6-T	14L	3.7	120	1740	2.6	380V/50Hz	1450	铜/不锈钢 copper/ss	70*40*56	45
XCB-3.0-T	15L	3.96	150	2175	3.0	380V/50Hz	1450	铜/不锈钢 copper/ss	70*40*56	50
XCB-4.0-T	16L	4.23	180	2610	4.0	380V/50Hz	1450	铜/不锈钢 copper/ss	70*40*56	65
XCB-5.5-T	16L	4.23	200	2610	5.5	380V/50Hz	1450	铜/不锈钢 copper/ss	90*48*55	85
XCB-7.5-T	16L	4.23	250	2900	7.5	380V/50Hz	1450	铜/不锈钢 copper/ss	90*48*55	110
XCB-10-T	16L	4.23	300	4351	10	380V/50Hz	1450	铜/不锈钢 copper/ss	90*48*55	130



XIO(工业)系列
INDUSTRIAL SERIES

XA-60L



XA-100L



XA-160L



XA-300L



型号 MODEL	流量 FLOW	马力 HORSEPOWER	压力 PRESSURE	燃油 FUEL	水箱容量 WATER TANK CAPACITY	配套动力 AUXILIARY POWER	转速 SPEED	泵材质 PUMP MATERIAL	装箱尺寸 SIZE	整箱重量 WEIGHT
	L/min	hp	bar	fo	L	pow	rpm	cu	cm	kg
XA-60L	20-40L	7.5	40	汽油/柴油 Gasoline/diesel	60	170-190	800-1000	铜 copper	63*46*40	27
XA-100L	20-40L	7.5	40	汽油/柴油 Gasoline/diesel	100	170-190	800-1000	铜 copper	63*46*40	29
XA-160L	20-40L	7.5	40	汽油/柴油 Gasoline/diesel	160	170-190	800-1000	铜 copper	63*46*40	32
XA-300L	40-60L	7.5	40	汽油/柴油 Gasoline/diesel	300	170-190	800-1000	铜 copper	70*40*56	40



XCB-1.8

XCB-1.8-1
XCB-2.0



XCB-2.2

XCB-2.4
XCB-2.4-T
XCB-2.5
XCB-2.6-T
XCB-2.8
XCB-2.8-T
XCB-3.0-T
XCB-4.0



XCB-3.0



XCB-5.5-T

XCB-7.5-T
XCB-10-T



型号 MODEL	流量 FLOW		压力 PRESSURE		功率 POWER	电压 VOLTAGE	转速 SPEED	泵材质 PUMP MATERIAL	装箱尺寸 SIZE	整箱重量 WEIGHT
	L/min	gpm	bar	psi	kw	V/Hz	rpm	铜 copper 不锈钢 ss 铝合金 Al alloy	cm	kg
XHB-1.8	10L	2.64	50	725	1.8	220V/50Hz	2880	铝合金 Al alloy	63*46*40	27
XHB-1.8-1	10L	2.64	60	870	1.8	220V/50Hz	2880	铜 copper	63*46*40	29
XHB-2.0	12L	3.17	70	1015	2.0	220V/50Hz	2880	铜 copper	63*46*40	32
XCB-2.2	14L	3.7	90	1305	2.2	220V/50Hz	1450	铜 copper	70*40*56	40
XCB-2.4	14L	3.7	110	1595	2.4	220V/50Hz	1450	铜 copper	70*40*56	45
XCB-2.5	14L	3.7	120	1740	2.5	220V/50Hz	1450	铜 copper	70*40*56	53
XCB-2.8	15L	3.96	135	1958	2.8	220V/50Hz	1450	铜 copper	70*40*56	58
XCB-3.0	16L	4.23	150	2175	3.0	220V/50Hz	1450	铜 copper or 不锈钢 ss	90*48*55	70
XCB-2.4-T	14L	3.7	100	1450	2.4	380V/50Hz	1450	铜 copper	70*40*56	40
XCB-2.6-T	14L	3.7	120	1740	2.6	380V/50Hz	1450	铜/不锈钢 copper/ss	70*40*56	45
XCB-3.0-T	15L	3.96	150	2175	3.0	380V/50Hz	1450	铜/不锈钢 copper/ss	70*40*56	50
XCB-4.0-T	16L	4.23	180	2610	4.0	380V/50Hz	1450	铜/不锈钢 copper/ss	70*40*56	65
XCB-5.5-T	16L	4.23	200	2610	5.5	380V/50Hz	1450	铜/不锈钢 copper/ss	90*48*55	85
XCB-7.5-T	16L	4.23	250	2900	7.5	380V/50Hz	1450	铜/不锈钢 copper/ss	90*48*55	110
XCB-10-T	16L	4.23	300	4351	10	380V/50Hz	1450	铜/不锈钢 copper/ss	90*48*55	130

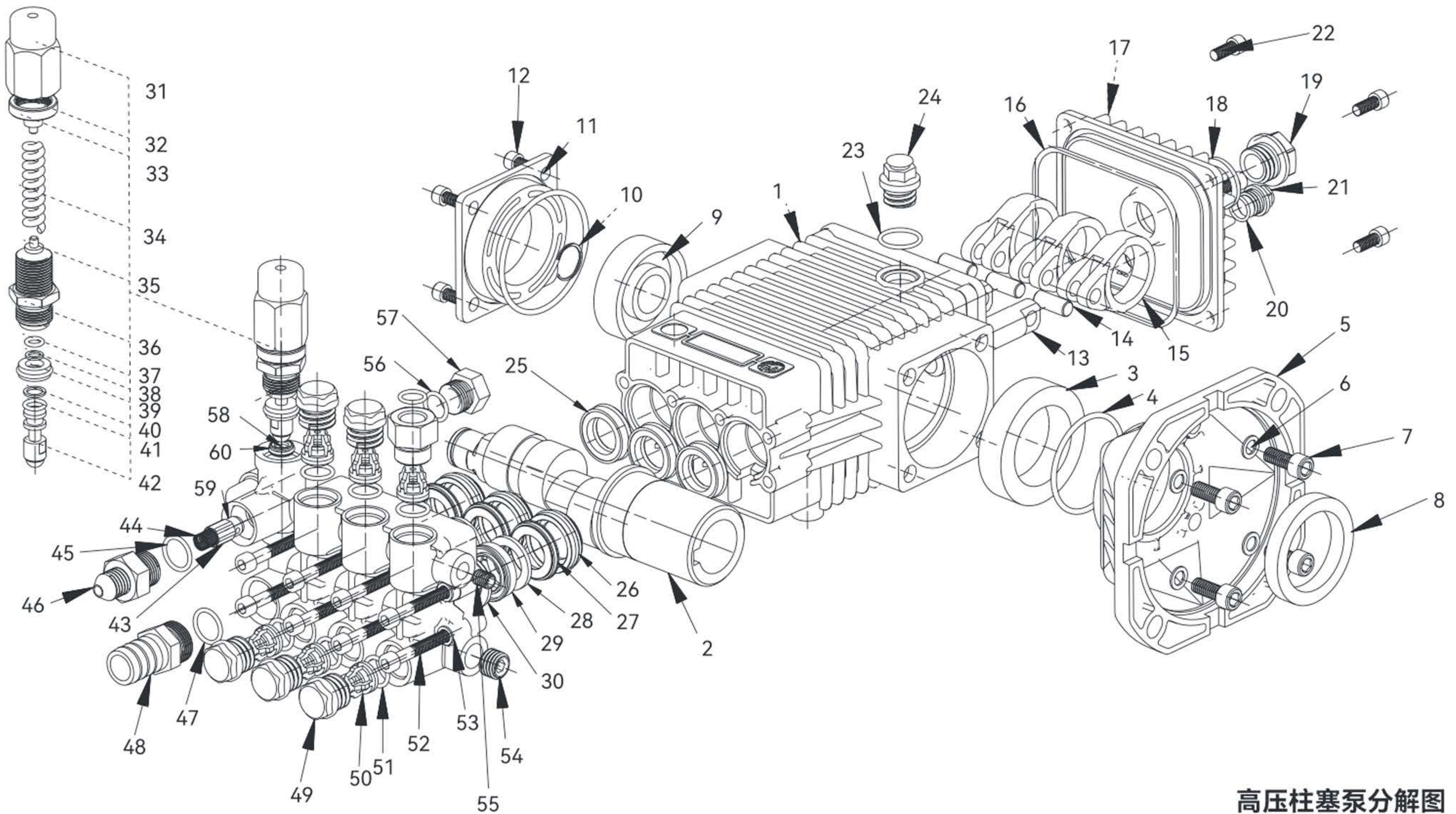

高压柱塞泵分解图
Exploded View of High Pressure Plunger Pump

分解图明细表/Exploded drawing list

序号 NO.	配件名称/Name of accessories	序号 NO.	配件名称/Name of accessories	序号 NO.	配件名称/Name of accessories
1	曲轴箱 Crankcase	21	放油螺丝 Oil drain screw	41	O型圈 O-ring
2	曲轴 crankshaft	22	螺钉M6x1 Screw M6x1	42	差动开关 Differential switch
3	轴承 Bearing	23	O型圈 O-ring	43	止回阀 Check valve
4	O型圈 O-ring	24	油塞 Oil plug	44	弹簧 Spring
5	法兰 flange	25	柱塞油封 Plunger oil seal	45	O型圈 O-ring
6	弹簧垫片 Spring washer	26	中间套(厚) Intermediate sleeve (thick)	46	出水 effluent
7	螺钉M8x1.25 Screw M8x1.25	27	中间套(薄) Intermediate sleeve (thin)	47	O型圈 O-ring
8	旋转油封 Rotary oil seal	28	水封垫片 Water seal gasket	48	进水 inlet
9	轴承 Bearing	29	水封 Water seal	49	封水帽 Water sealing cap
10	O型圈 O-ring	30	水封支撑环 Water seal support ring	50	阀芯 spool
11	侧盖 Side cover	31	调压轮 Pressure regulating wheel	51	O型圈 O-ring
12	螺钉M6x1 Screw M6x1	32	调压锁帽 Pressure regulating lock cap	52	螺钉M6x1 Screw M6x1
13	柱塞 Plunger	33	调压弹簧垫片 Pressure regulating spring washer	53	弹簧垫片 Spring washer
14	柱塞销 Plunger pin	34	调压弹簧 Pressure regulating spring	54	内六角堵头 Hexagon socket plug
15	连杆 connecting rod	35	调压弹簧垫片 Pressure regulating spring washer	55	内六角堵头 Hexagon socket plug
16	O型圈 O-ring	36	O型圈 O-ring	56	O型圈 O-ring
17	后盖 back cover	37	O型圈 O-ring	57	螺帽 Nut
18	透明垫片 Transparent gasket	38	挡圈 Retaining ring	58	O型圈 O-ring
19	油镜 Oil mirror	39	调压垫片 Pressure regulating gasket	59	口垫 Mouth pad
20	O型圈 O-ring	40	挡圈 Retaining ring	60	O型圈 O-ring



产品特点/Product features

高强度合金材质连杆
陶瓷材质柱塞
High strength alloy connecting rod
Ceramic plunger

适用范围/Scope of application

路面清洗, 汽车清洗, 污垢冲洗, 喷雾系列
Road cleaning, car cleaning, dirt washing, spray series

HIGH PRESSURE PLUNGER PUMP

高压柱塞泵

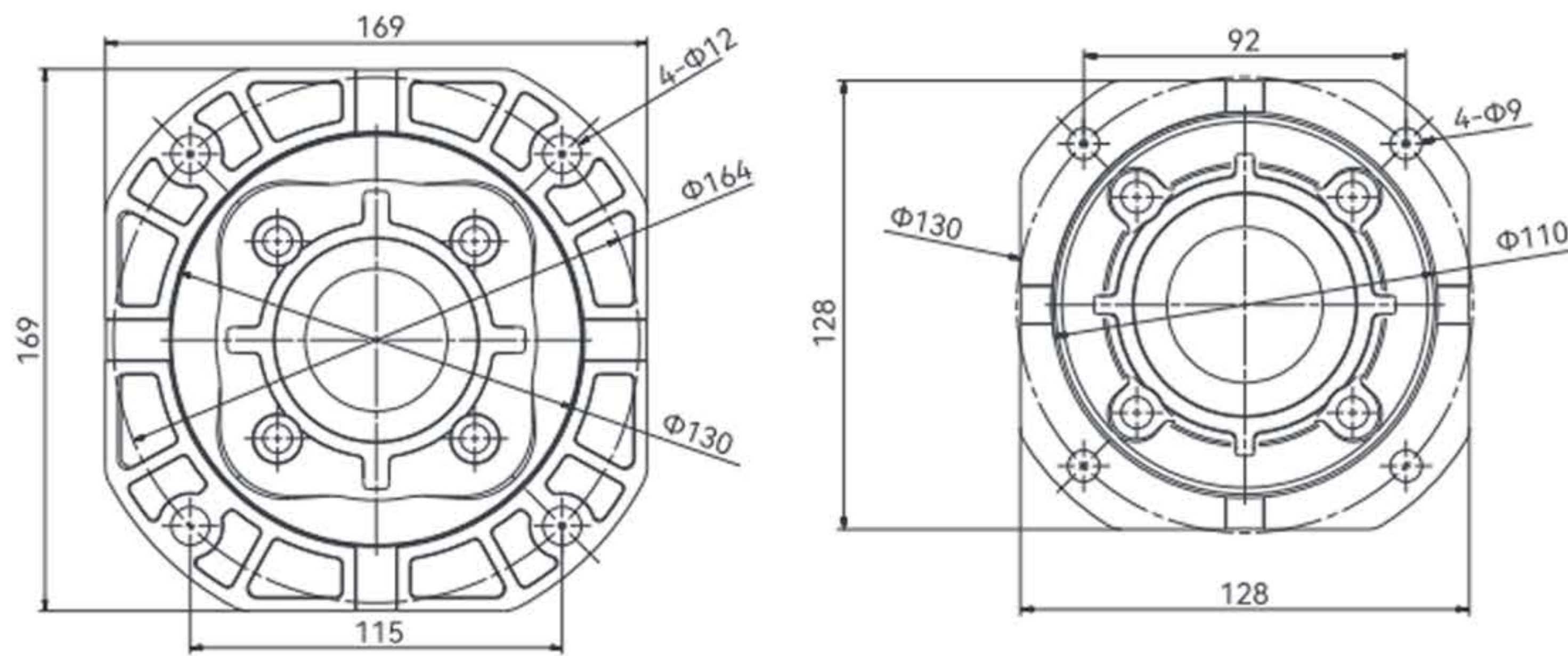

技术参数/Technical parameter

型号/Model	WKX2514-30L	WKX2518-40L
流量/Flow(LPM)	30	40
压力/Pressure(bar)	80-200	80-200
转速/Speed(rpm)	1450	1450
功率/Power(kw)	5.5-15	5.5-15
柱塞直径/Plunger diameter(mm)	25	25
轴径/Shaft diameter(mm)	28	28
材质/Material(mat)	喷瓷(Spray porcelain)	喷瓷(Spray porcelain)
重量/Weight(kgs)	14	14

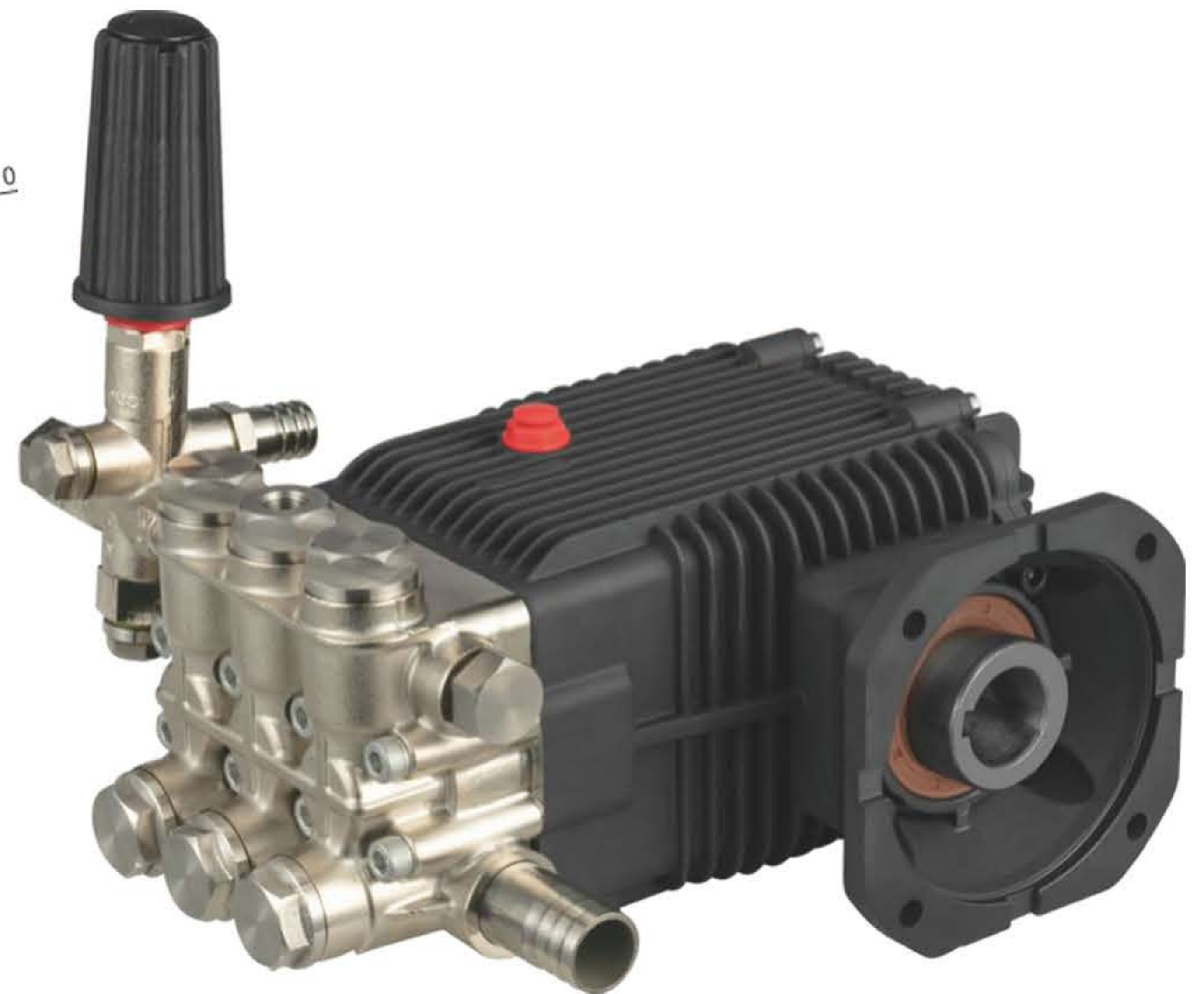

产品特点/Product features

高强度合金材质连杆
陶瓷材质柱塞
High strength alloy connecting rod
Ceramic plunger

适用范围/Scope of application

路面清洗, 汽车清洗, 污垢冲洗, 喷雾系列
Road cleaning, car cleaning, dirt washing, spray series

HIGH PRESSURE PLUNGER PUMP

高压柱塞泵

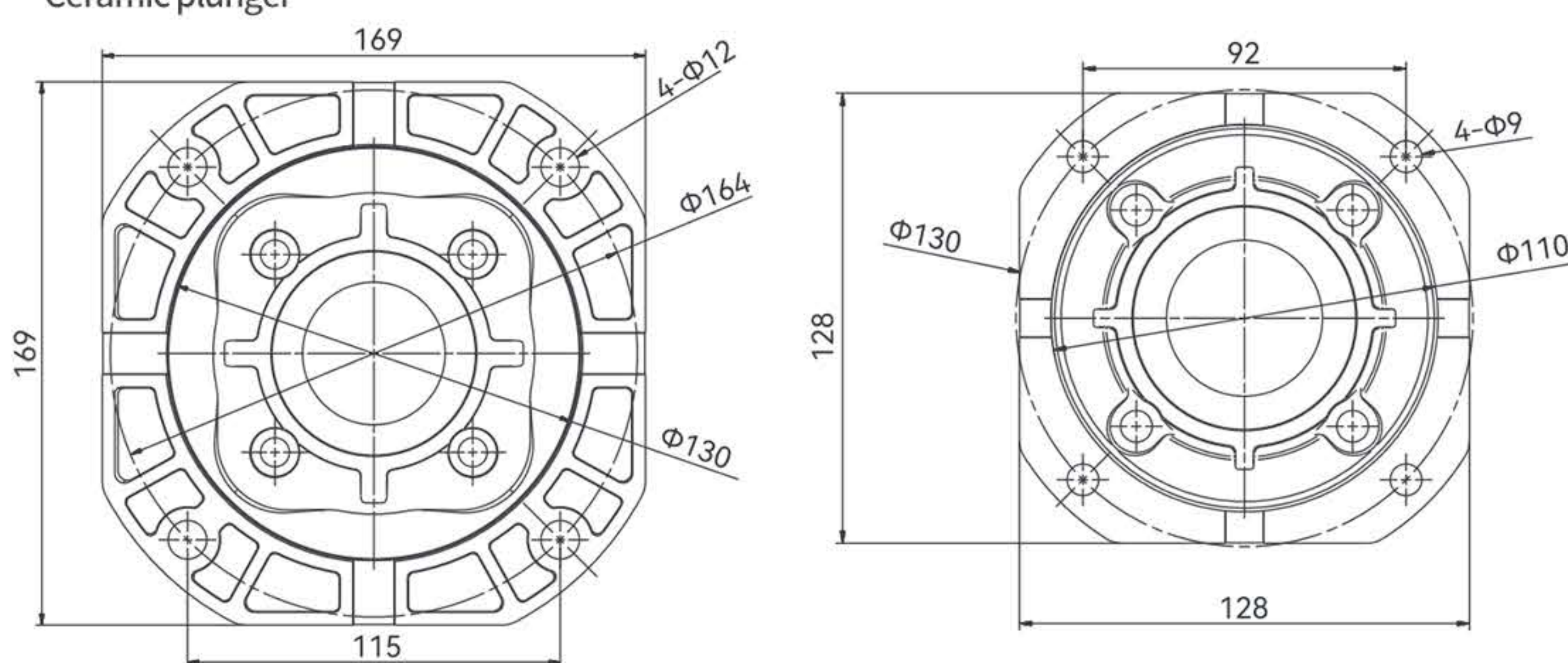

技术参数/Technical parameter

型号/Model	WKX2514-30L	WKX2518-40L
流量/Flow(LPM)	30	40
压力/Pressure(bar)	80-200	80-200
转速/Speed(rpm)	1450	1450
功率/Power(kw)	5.5-15	5.5-15
柱塞直径/Plunger diameter(mm)	25	25
轴径/Shaft diameter(mm)	28	28
材质/Material(mat)	喷瓷(Spray porcelain)	喷瓷(Spray porcelain)
重量/Weight(kgs)	14	14





WKX(柱塞泵)系列

WKX PLUNGER PUMP

HIGH PRESSURE PLUNGER PUMP

高压柱塞泵



产品特点/Product features
高强度合金材质连杆
陶瓷材质柱塞
High strength alloy connecting rod
Ceramic plunger

适用范围/Scope of application
路面清洗, 汽车清洗, 污垢冲洗, 喷雾系列
Road cleaning, car cleaning, dirt washing, spray series

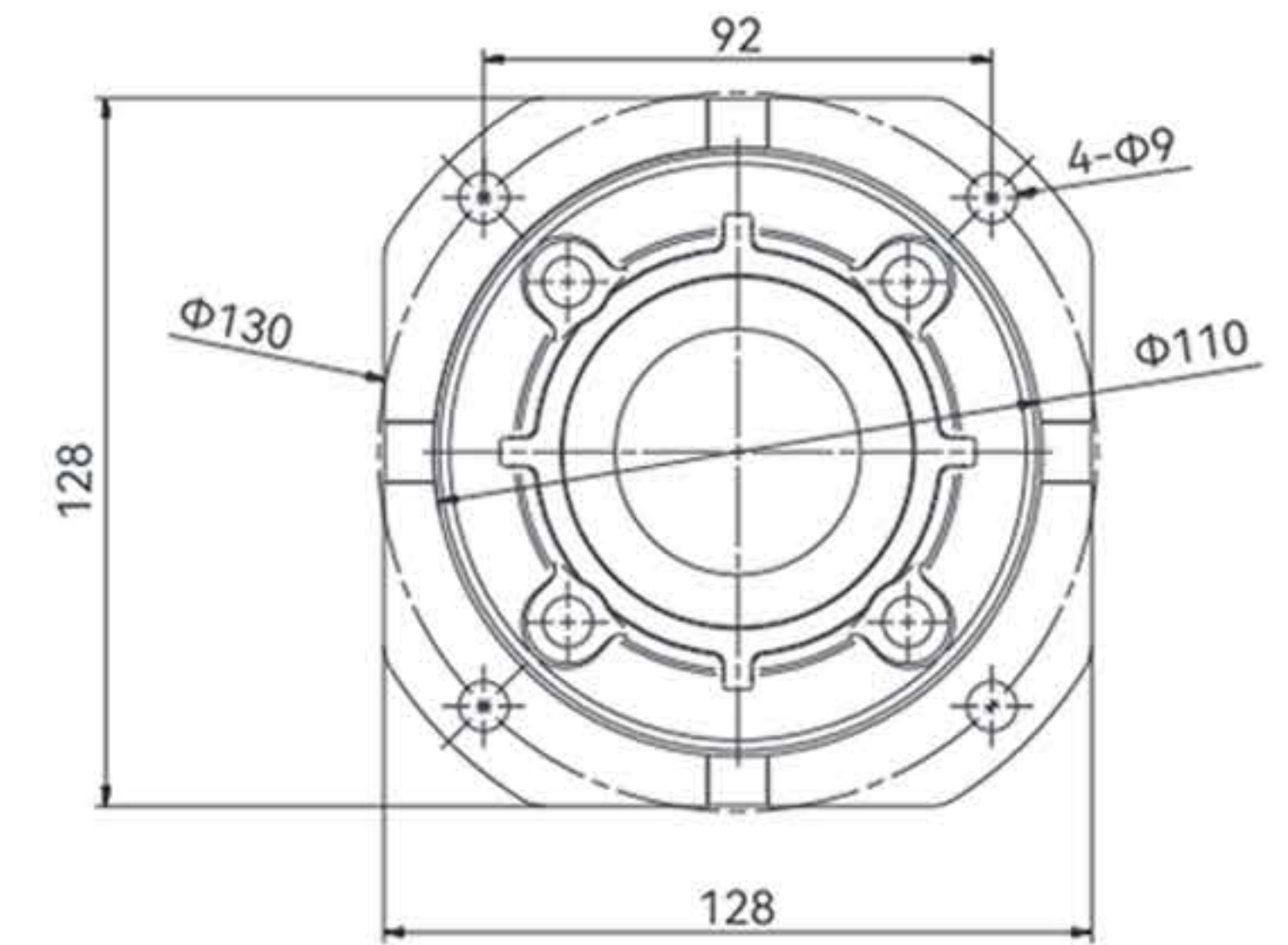
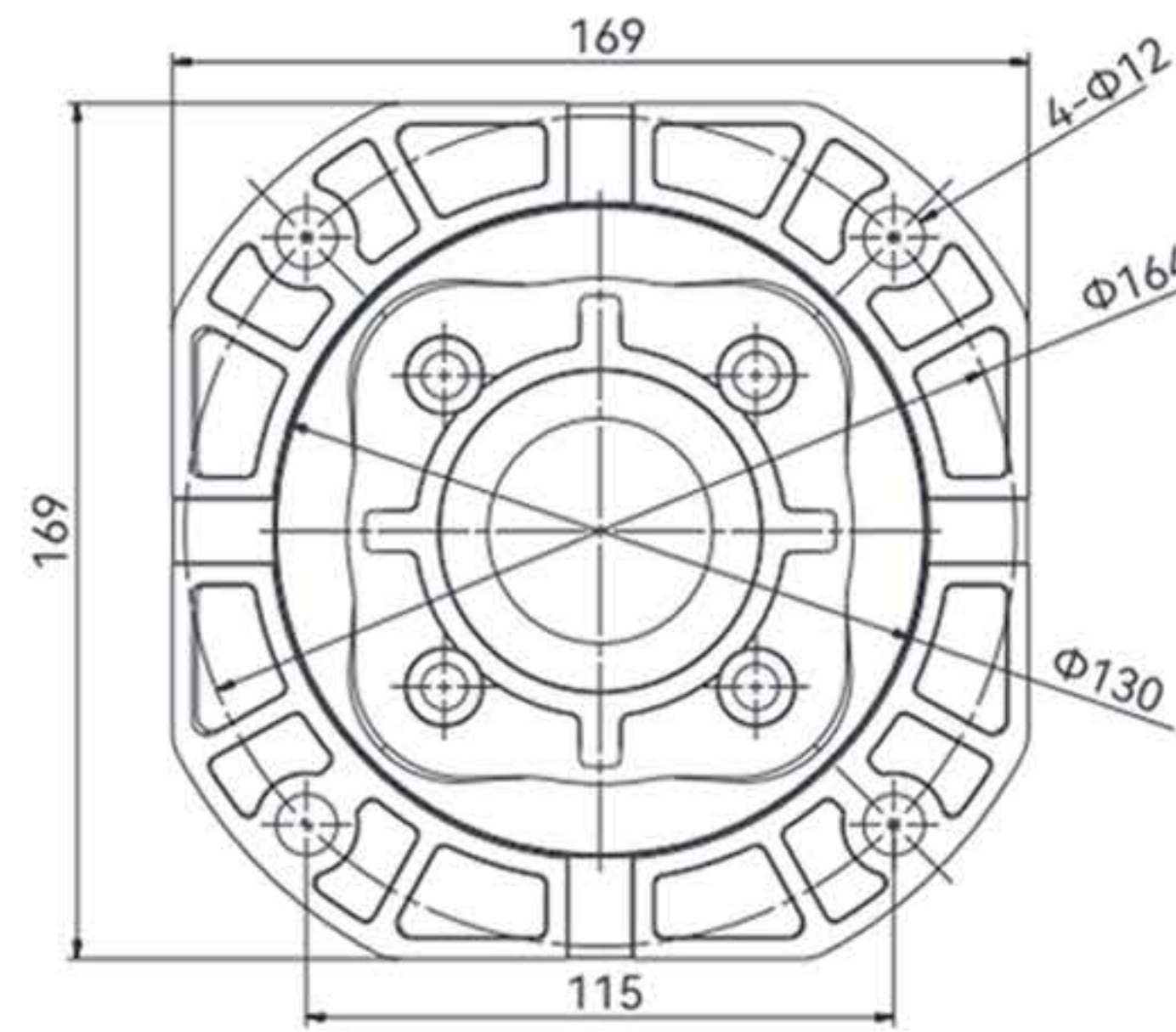

技术参数/Technical parameter

型号/Model	WKX10-2215
流量/Flow(LPM)	25
压力/Pressure(bar)	180-200
转速/Speed(rpm)	1450
功率/Power(kw)	10
柱塞直径/Plunger diameter(mm)	22
轴径/Shaft diameter(mm)	28
材质/Material(mat)	喷瓷/Spray porcelain
重量/Weight(kgs)	10.5

HIGH PRESSURE PLUNGER PUMP

高压柱塞泵



产品特点/Product features
高强度合金材质连杆
陶瓷材质柱塞
High strength alloy connecting rod
Ceramic plunger

适用范围/Scope of application
路面清洗, 汽车清洗, 污垢冲洗, 喷雾系列
Road cleaning, car cleaning, dirt washing, spray series

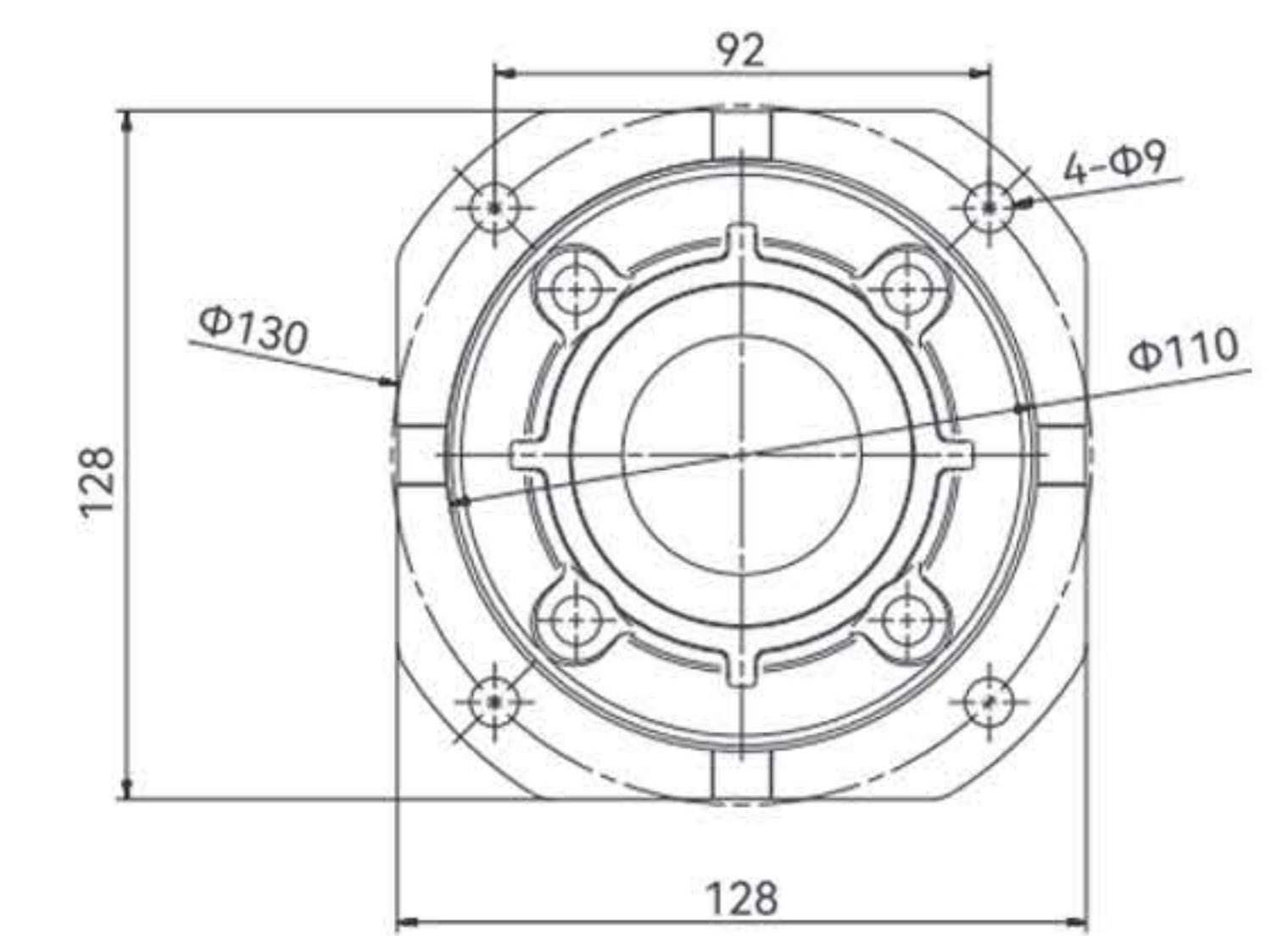
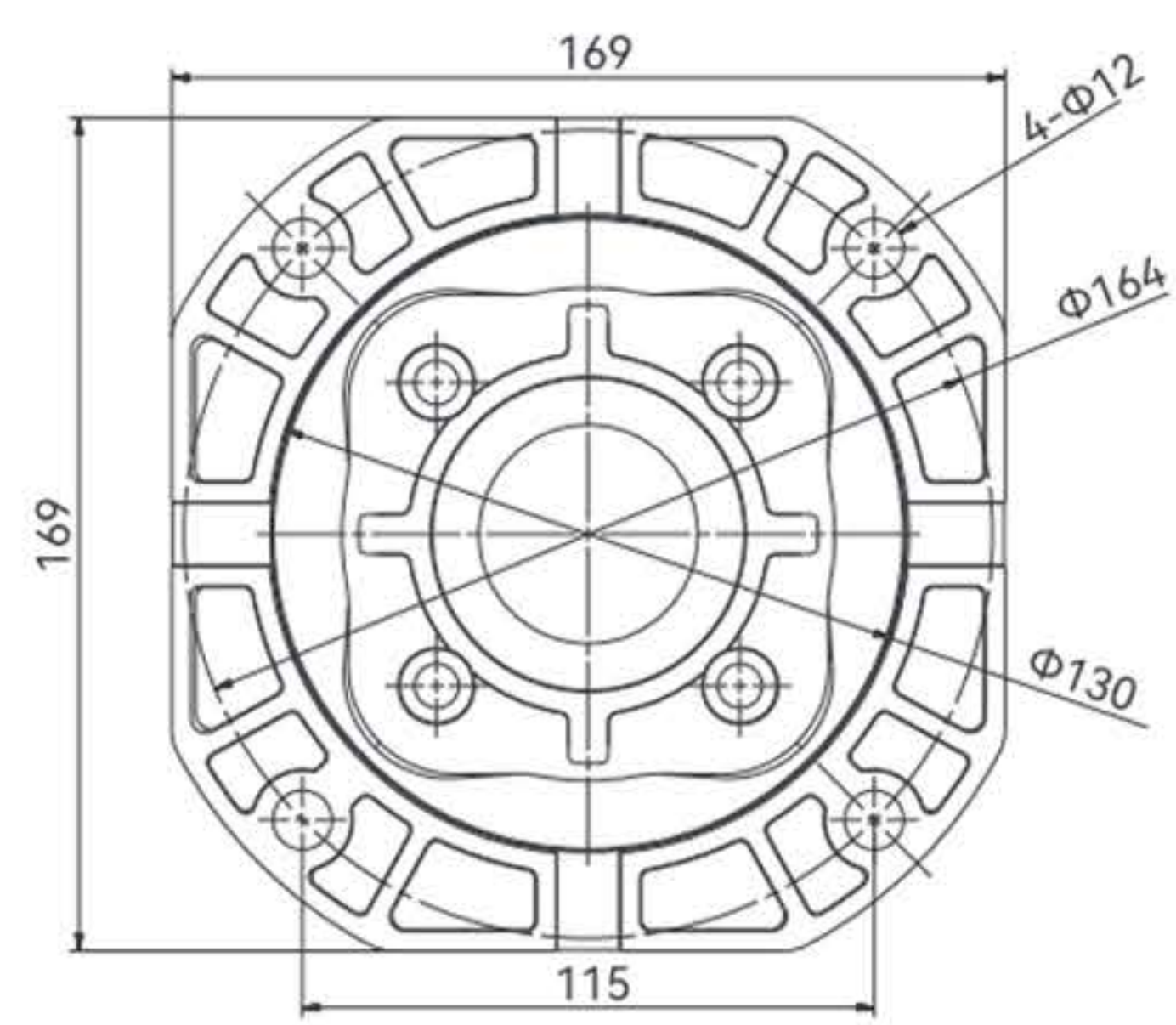

技术参数/Technical parameter

型号/Model	WKX10-1814
流量/Flow(LPM)	15
压力/Pressure(bar)	250-300
转速/Speed(rpm)	1450
功率/Power(kw)	10
柱塞直径/Plunger diameter(mm)	18
轴径/Shaft diameter(mm)	28
材质/Material(mat)	喷瓷/Spray porcelain
重量/Weight(kgs)	10.5



产品特点/Product features

高强度合金材质连杆
陶瓷材质柱塞
High strength alloy connecting rod
Ceramic plunger

适用范围/Scope of application

路面清洗, 汽车清洗, 污垢冲洗, 喷雾系列
Road cleaning, car cleaning, dirt washing, spray series

HIGH PRESSURE PLUNGER PUMP

高压柱塞泵

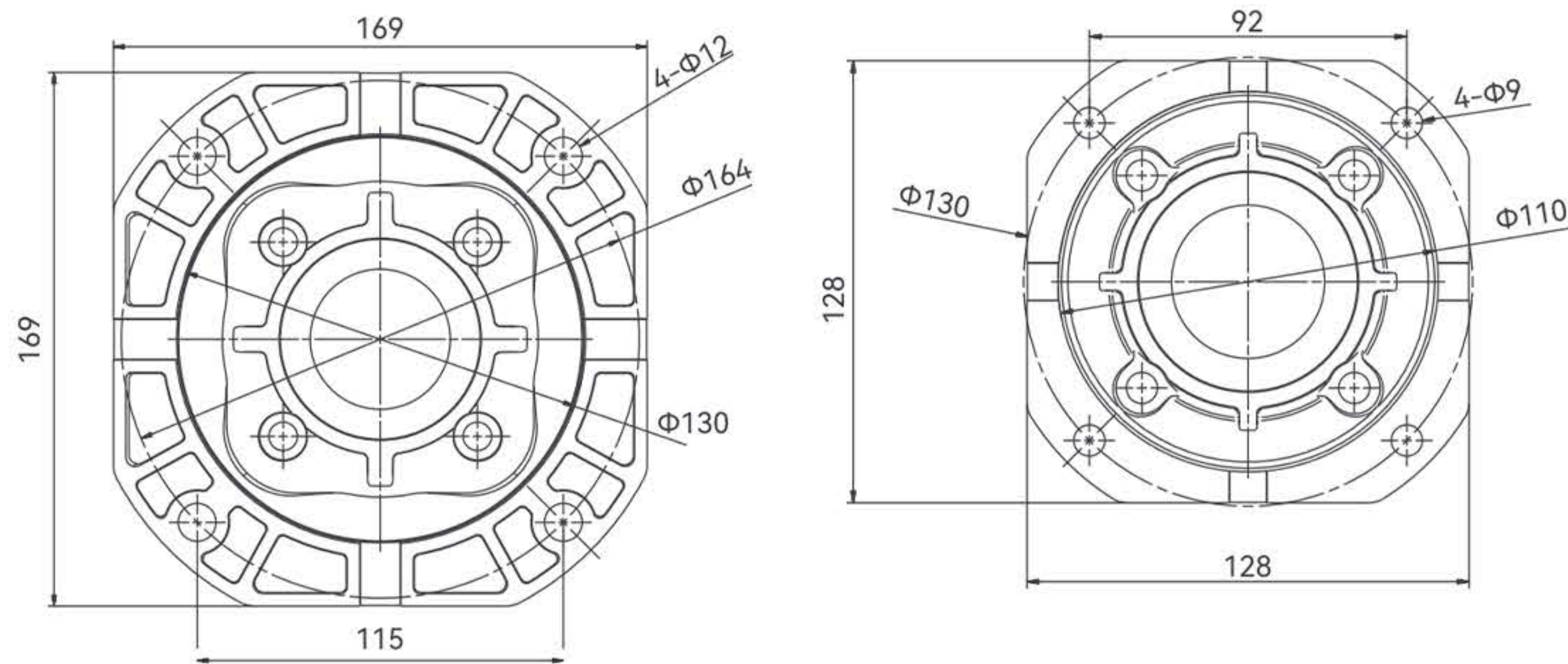

技术参数/Technical parameter

型号/Model	WKX7.5-1814	WKX7.5-2014
流量/Flow(LPM)	15	18
压力/Pressure(bar)	200-250	180-200
转速/Speed(rpm)	1450	1450
功率/Power(kw)	7.5	7.5
柱塞直径/Plunger diameter(mm)	18	20
轴径/Shaft diameter(mm)	28	28
材质/Material(mat)	喷瓷(Spray porcelain)	喷瓷(Spray porcelain)
重量/Weight(kgs)	8.5	8.5

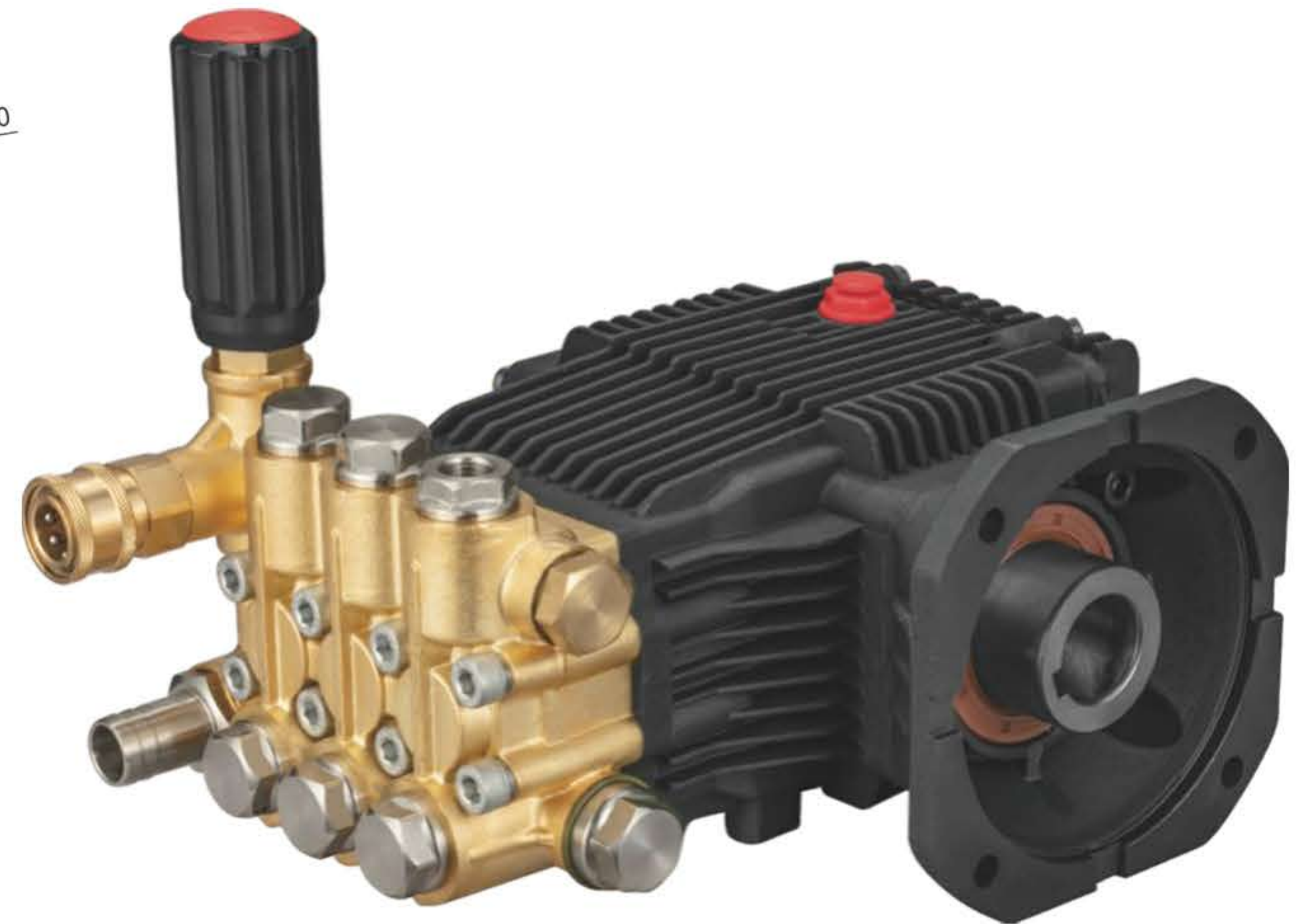

产品特点/Product features

高强度合金材质连杆
陶瓷材质柱塞
High strength alloy connecting rod
Ceramic plunger

适用范围/Scope of application

路面清洗, 汽车清洗, 污垢冲洗, 喷雾系列
Road cleaning, car cleaning, dirt washing, spray series

HIGH PRESSURE PLUNGER PUMP

高压柱塞泵

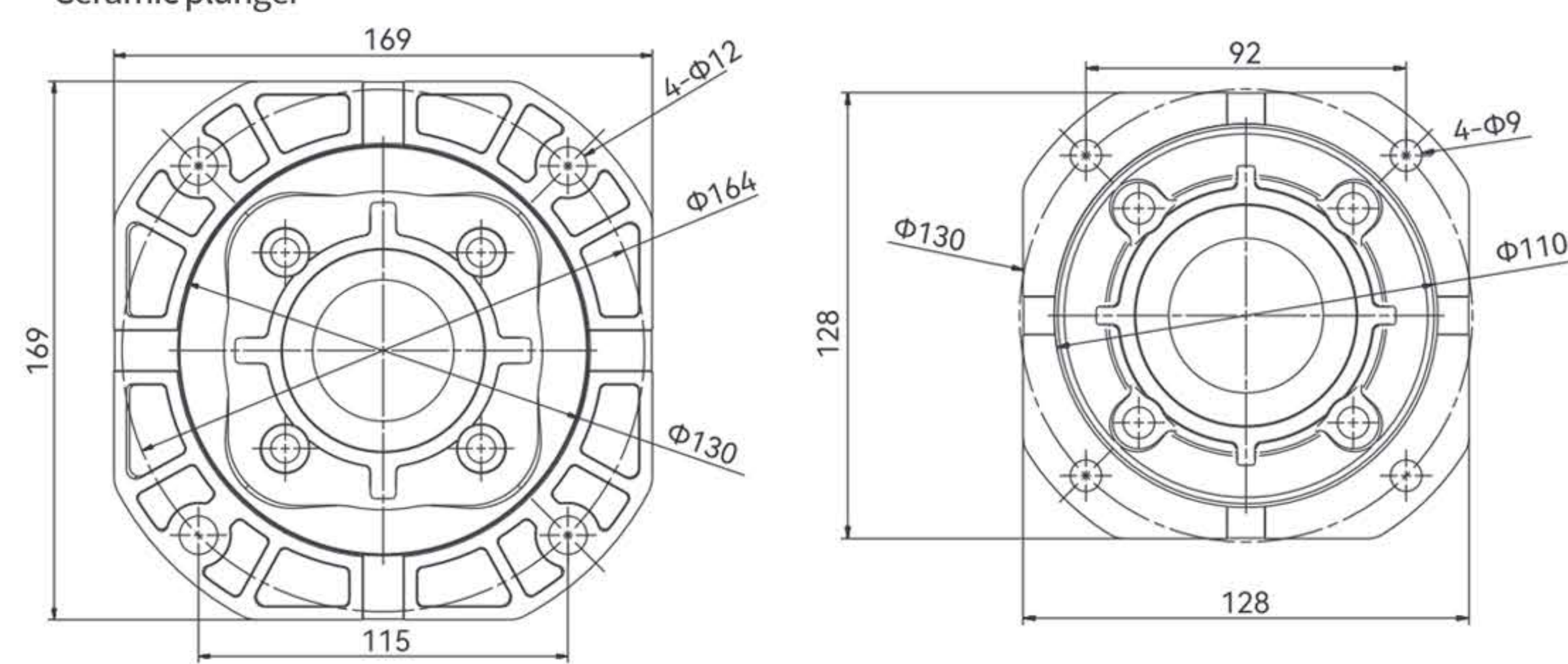

技术参数/Technical parameter

型号/Model	WKX5.5-1812	WKX5.5-1814	WKX5.5-2014
流量/Flow(LPM)	13	15	18.5
压力/Pressure(bar)	100-120	180-200	180-200
转速/Speed(rpm)	1450	1450	1450
功率/Power(kw)	3-4	5.5	5.5
柱塞直径/Plunger diameter(mm)	18	18	20
轴径/Shaft diameter(mm)	24	28	28
材质/Material(mat)	喷瓷(Spray porcelain)	喷瓷(Spray porcelain)	喷瓷(Spray porcelain)
重量/Weight(kgs)	8.5	8.5	8.5





WKX(柱塞泵)系列

WKX PLUNGER PUMP

HIGH PRESSURE DRIVEN PUMP

柴油机动力泵

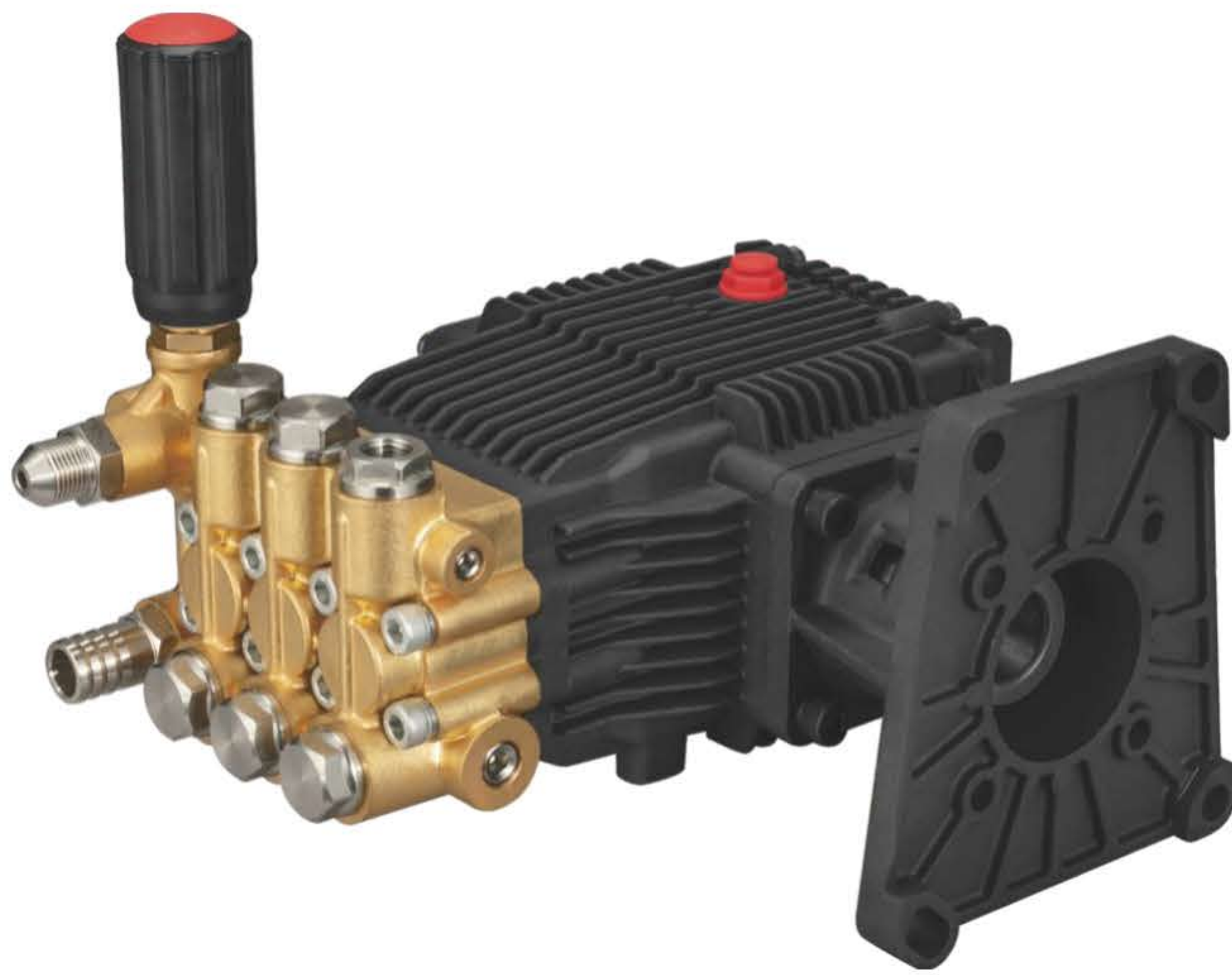

产品特点/Product features
高强度合金材质连杆
陶/喷瓷材质柱塞
High strength alloy connecting rod
Ceramic/porcelain spray plunger

适用范围/Scope of application
路面清洗, 汽车清洗, 污垢冲洗
Road cleaning, car cleaning, dirt washing

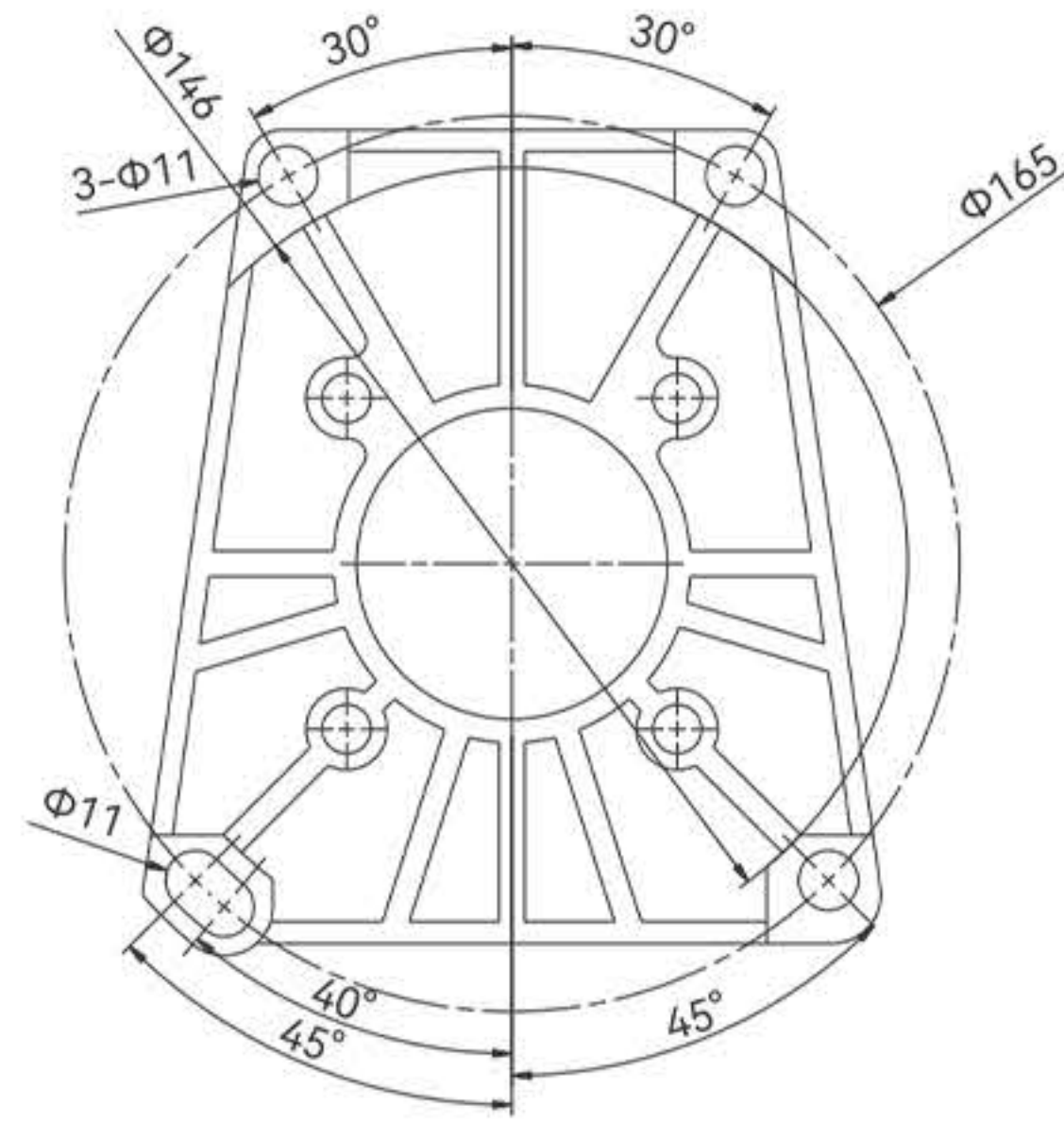

技术参数/Technical parameter

型号/Model	WKX5.5-1807	WKX7.5-1807	WKX7.5-1807	WKX7.5-2007
流量/Flow(LPM)	15	15	15	18
压力/Pressure(bar)	180-200	200-250	200-250	180-200
转速/Speed(rpm)	3400	3400	3400	3400
配套动力/Auxiliary power(hp/fe)	9HP	13HP	186FE	186FE
柱塞直径/Plunger diameter(mm)	18	18	18	20
轴径/Shaft diameter(mm)	25/25.4	25/25.4	25/25.4	25/25.4
材质/Material(mat)	喷瓷(Spray porcelain)	喷瓷(Spray porcelain)	喷瓷(Spray porcelain)	喷瓷(Spray porcelain)
重量/Weight(kgs)	8.5	8.5	8.5	8.5

HIGH PRESSURE PLUNGER PUMP

高压柱塞泵

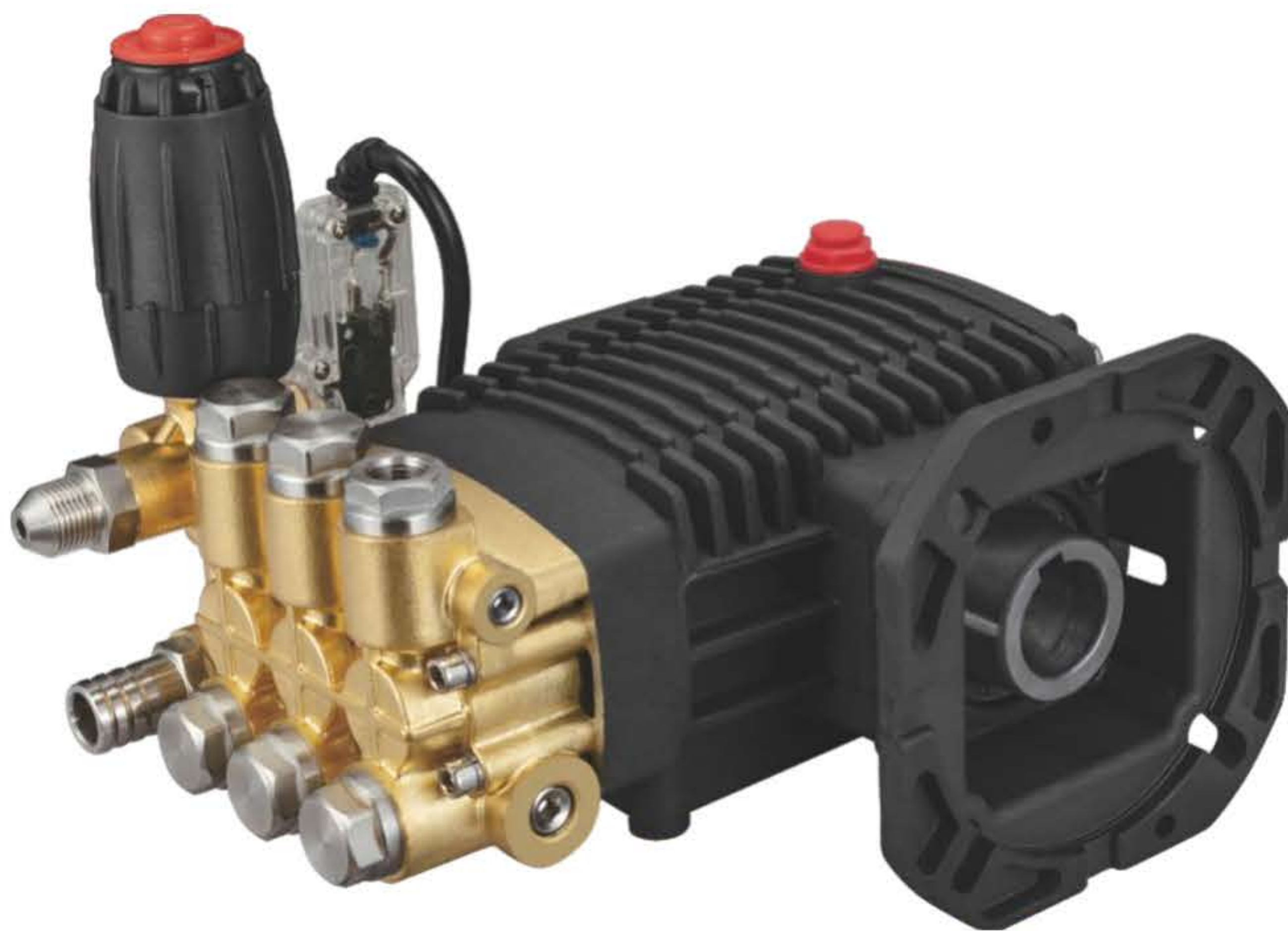

产品特点/Product features
高强度合金材质连杆
陶瓷材质柱塞
High strength alloy connecting rod
Ceramic plunger

适用范围/Scope of application
路面清洗, 汽车清洗, 污垢冲洗
Road cleaning, car cleaning, dirt washing

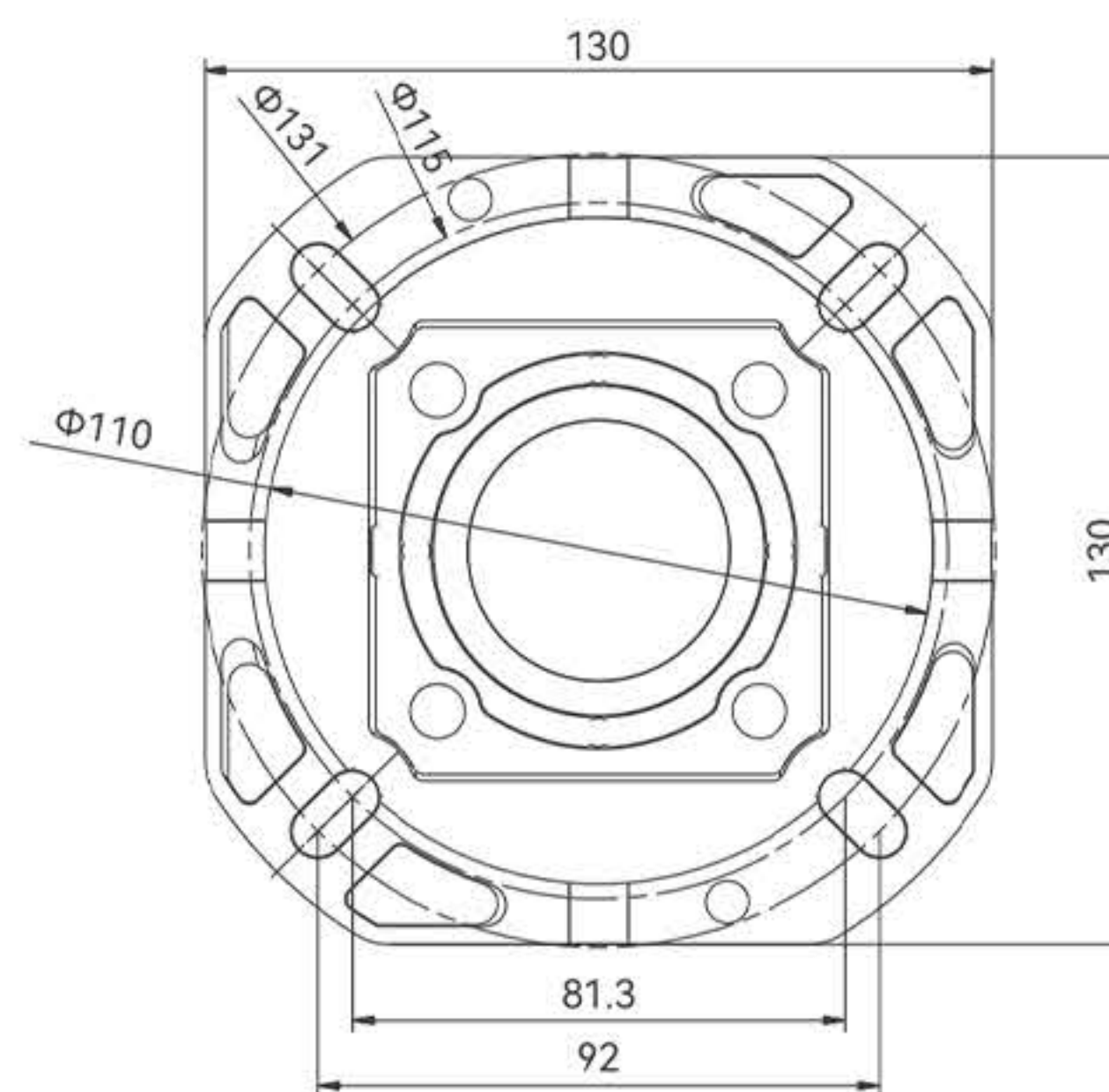

技术参数/Technical parameter

型号/Model	WKXB1806	WKXB1810	WKXB1812	WKXB1814	WKXB2012	WKXB2014
流量/Flow(LPM)	13	11	12	15	16	20
压力/Pressure(bar)	100-120	80-100	100-120	120-150	70-90	80-110
转速/Speed(rpm)	2800	1450	1450	1450	1450	1450
功率/Power(kw)	2.2	2.2	2.2	4	2.5	4
柱塞直径/Plunger diameter(mm)	18	18	18	18	20	20
轴径/Shaft diameter(mm)	24	24	24/28	28	24/28	28
材质/Material(mat)	喷瓷(Spray porcelain)	喷瓷(Spray porcelain)	喷瓷(Spray porcelain)	喷瓷(Spray porcelain)	喷瓷(Spray porcelain)	喷瓷(Spray porcelain)
重量/Weight(kgs)	7	7	7	7	7	7



产品特点/Product features

高强度合金材质连杆
陶瓷材质柱塞
High strength alloy connecting rod
Ceramic plunger

适用范围/Scope of application

路面清洗, 汽车清洗, 污垢冲洗, 喷雾系列
Road cleaning, car cleaning, dirt washing, spray series

HIGH PRESSURE PLUNGER PUMP

高压柱塞泵

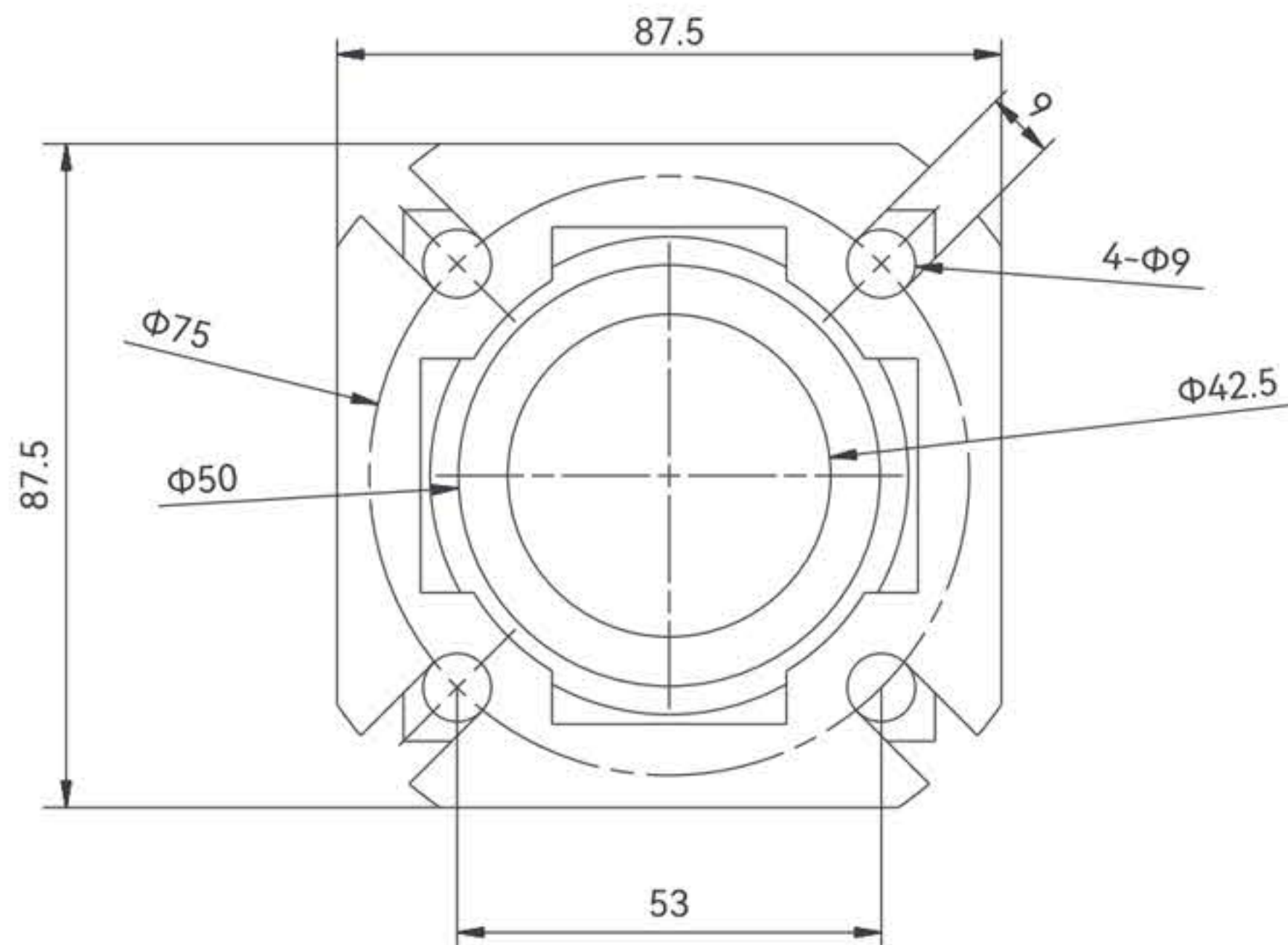

技术参数/Technical parameter

型号/Model	WKXC170
流量/Flow(LPM)	13
压力/Pressure(bar)	80-120
转速/Speed(rpm)	3400
功率/Power(kw)	2
柱塞直径/Plunger diameter(mm)	18
轴径/Shaft diameter(mm)	19.05-20
材质/Material(mat)	喷瓷(Spray porcelain)
重量/Weight(kgs)	6.5



产品特点/Product features

高强度合金材质连杆
陶瓷材质柱塞
High strength alloy connecting rod
Ceramic plunger

适用范围/Scope of application

路面清洗, 汽车清洗, 污垢冲洗, 喷雾系列
Road cleaning, car cleaning, dirt washing, spray series

HIGH PRESSURE PLUNGER PUMP

高压柱塞泵

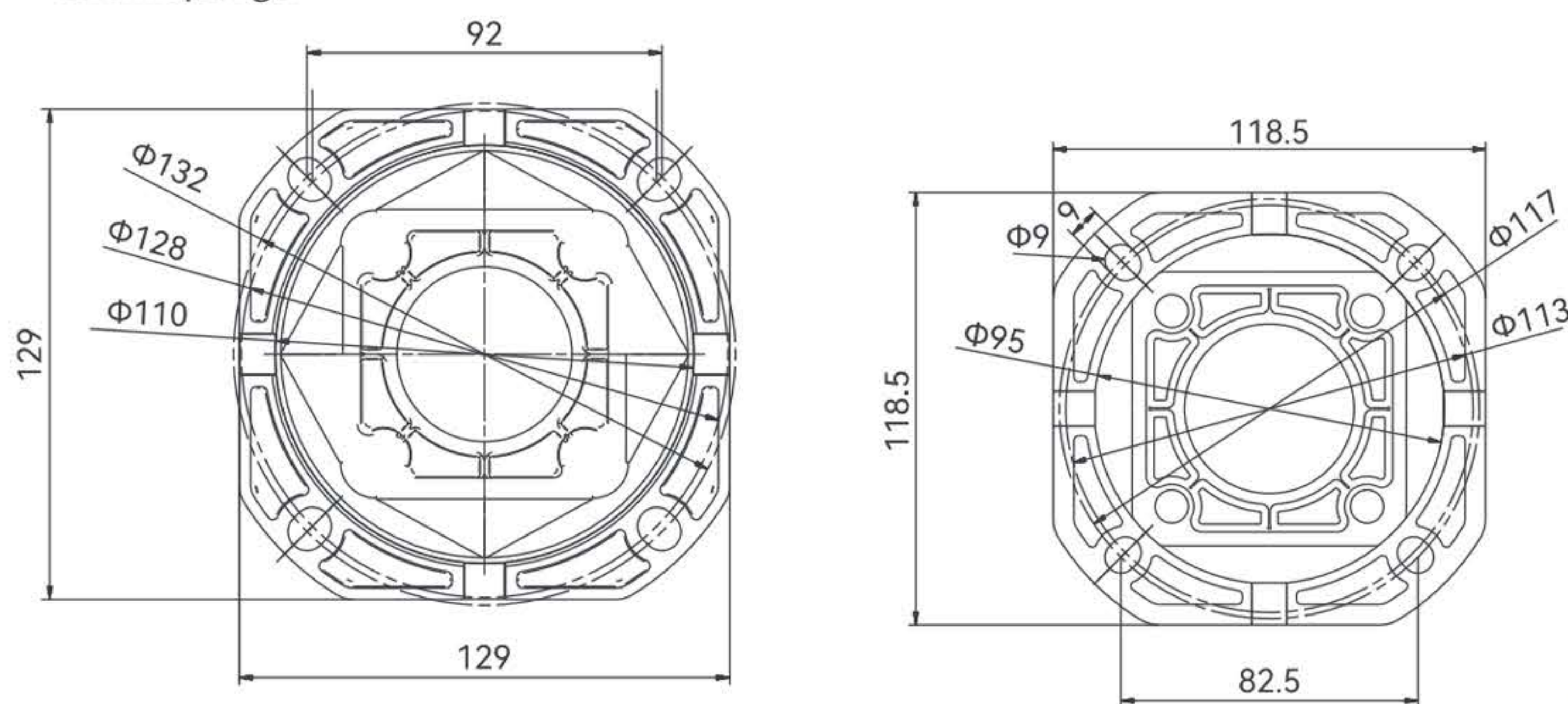

技术参数/Technical parameter

型号/Model	WKXC1806	WKXC1810	WKXC1812	WKXC1814
流量/Flow(LPM)	13	12.5	13.5	18.5
压力/Pressure(bar)	100-120	80-100	100-120	100-120
转速/Speed(rpm)	2800	1450	1450	1450
功率/Power(kw)	2-3	2-3	2-3	3
柱塞直径/Plunger diameter(mm)	18	18	18	18
轴径/Shaft diameter(mm)	24	24	24	24
材质/Material(mat)	喷瓷(Spray porcelain)	喷瓷(Spray porcelain)	喷瓷(Spray porcelain)	喷瓷(Spray porcelain)
重量/Weight(kgs)	6.5	6.5	6.5	6.5





WKX(柱塞泵)系列

WKX PLUNGER PUMP

HIGH PRESSURE DRIVEN PUMP

高压柱塞泵

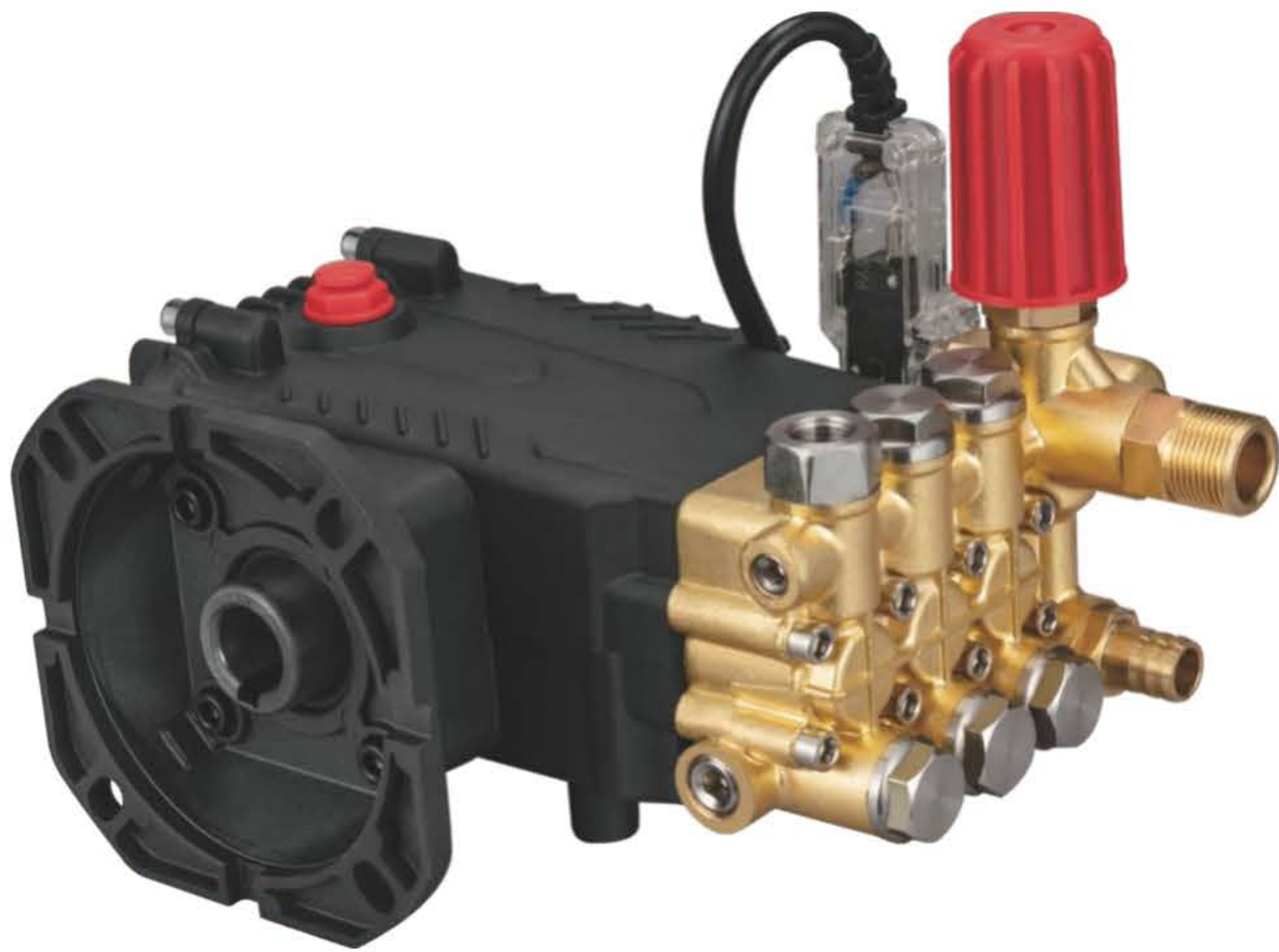

产品特点/Product features

高强度合金材质连杆
陶/喷瓷材质柱塞

High strength alloy connecting rod
Porcelain spray plunger

适用范围/Scope of application

路面清洗, 汽车清洗, 污垢冲洗
Road cleaning, car cleaning, dirt washing

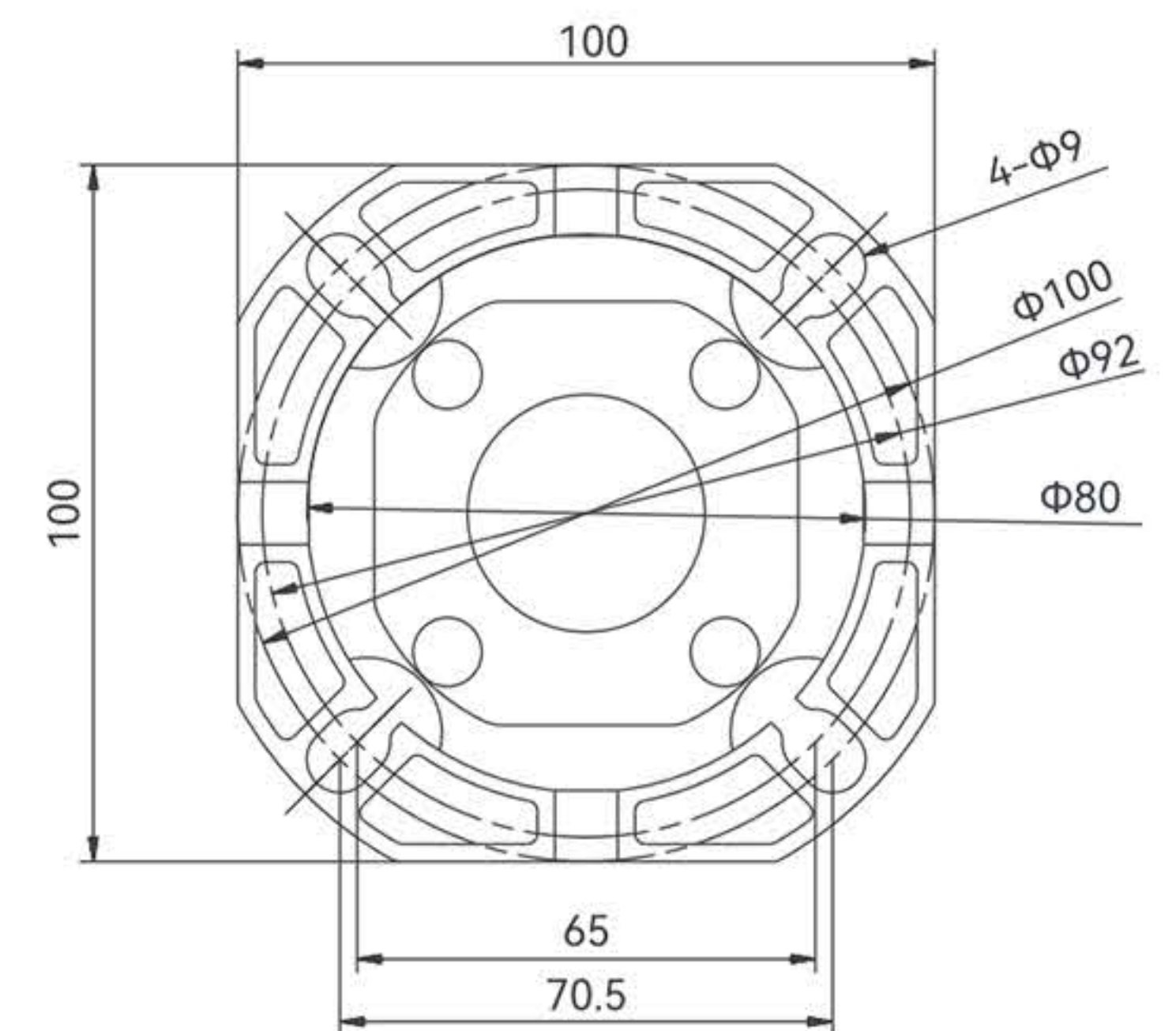
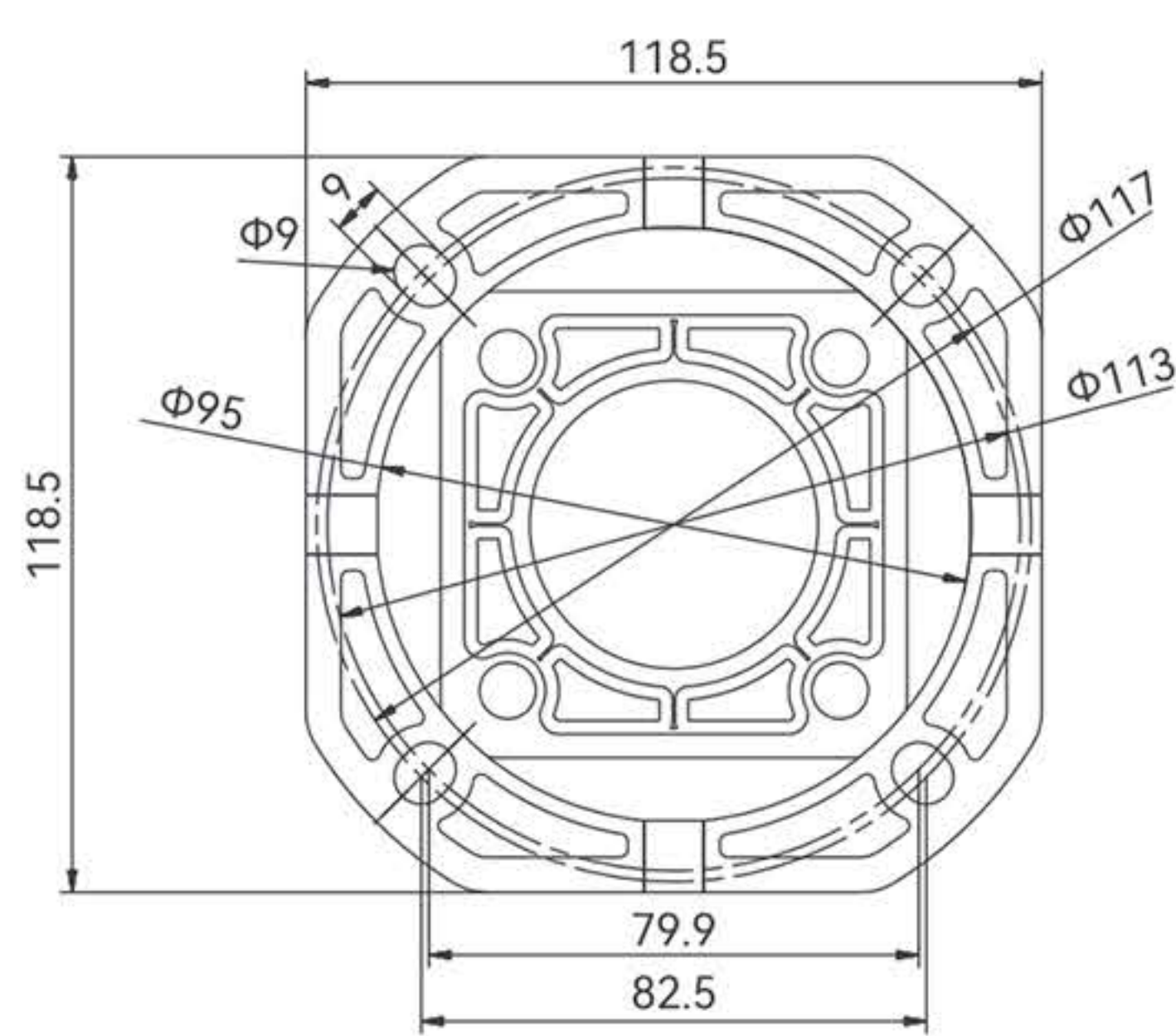

技术参数/Technical parameter

型号/Model	WKX19-1508	WKX19-1514
流量/Flow(LPM)	12	11
压力/Pressure(bar)	80-100	80-100
转速/Speed(rpm)	2800	1450
功率/power(kw)	2	1.8
柱塞直径/Plunger diameter(mm)	15	15
轴径/Shaft diameter(mm)	19	19
材质/Material(mat)	喷瓷(Spray porcelain)	喷瓷(Spray porcelain)
重量/Weight(kgs)	4.5	4.5

HIGH PRESSURE PLUNGER PUMP

高压柱塞泵



产品特点/Product features

高强度合金材质连杆
陶瓷材质柱塞

High strength alloy connecting rod
Ceramic plunger

适用范围/Scope of application

路面清洗, 汽车清洗, 污垢冲洗
Road cleaning, car cleaning, dirt washing

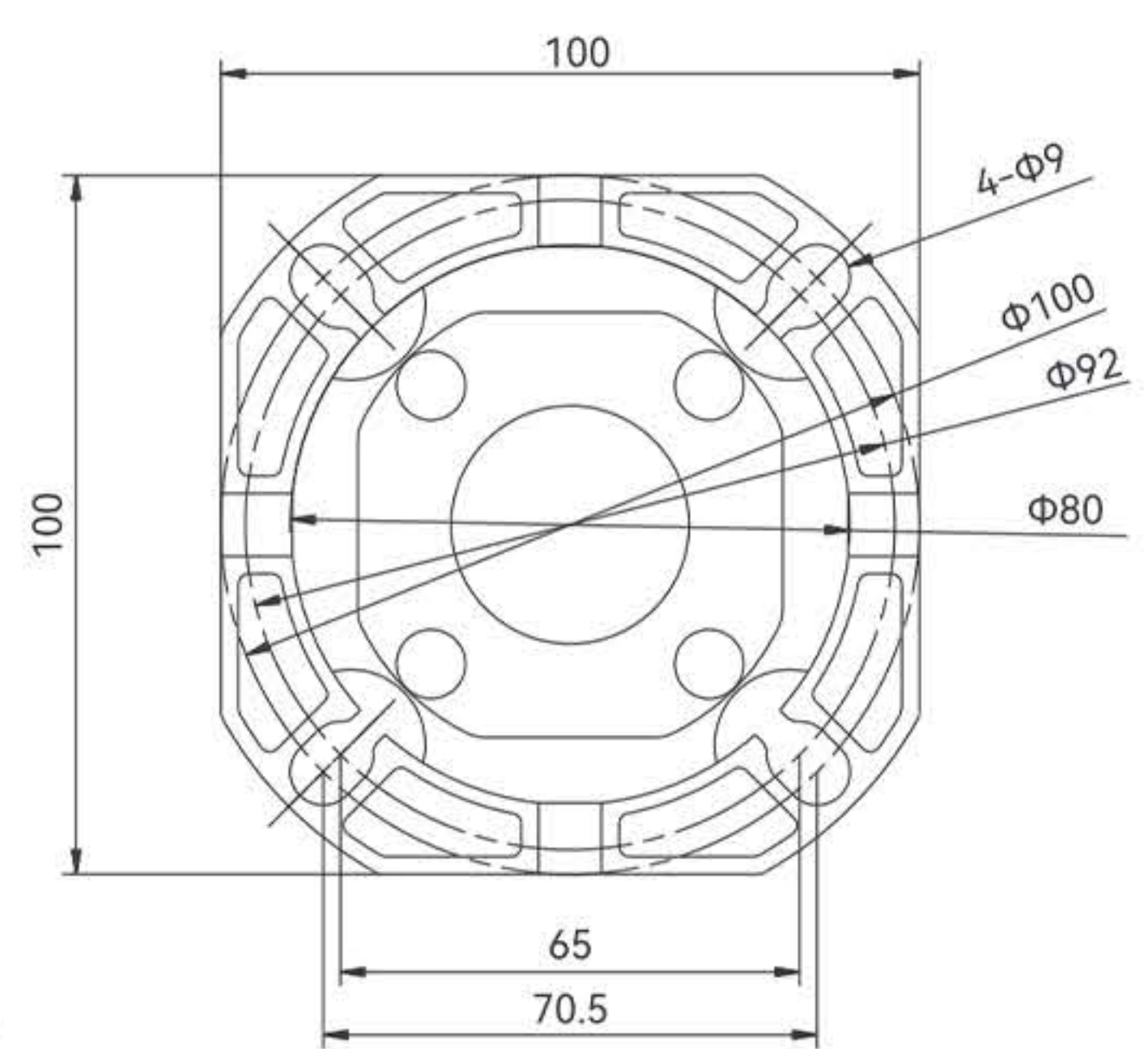

技术参数/Technical parameter

型号/Model	WKX-1408	WKX-1409
流量/Flow(LPM)	10	15
压力/Pressure(bar)	80-120	80-120
转速/Speed(rpm)	2800	2800
功率/Power(kw)	1.8	2
柱塞直径/Plunger diameter(mm)	14	14
轴径/Shaft diameter(mm)	19	19
材质/Material(mat)	喷瓷(Spray porcelain)	喷瓷(Spray porcelain)
重量/Weight(kgs)	4.3	4.3



WKX(柱塞泵)系列

WKX PLUNGER PUMP

HIGH PRESSURE DRIVEN PUMP

高压柱塞泵

·可选配件(Options):



产品特点/Product features

高强度合金材质连杆
陶/喷瓷材质柱塞
High strength alloy connecting rod
Porcelain spray plunger

适用范围/Scope of application

路面清洗, 汽车清洗, 污垢冲洗
Road cleaning, car cleaning, dirt washing

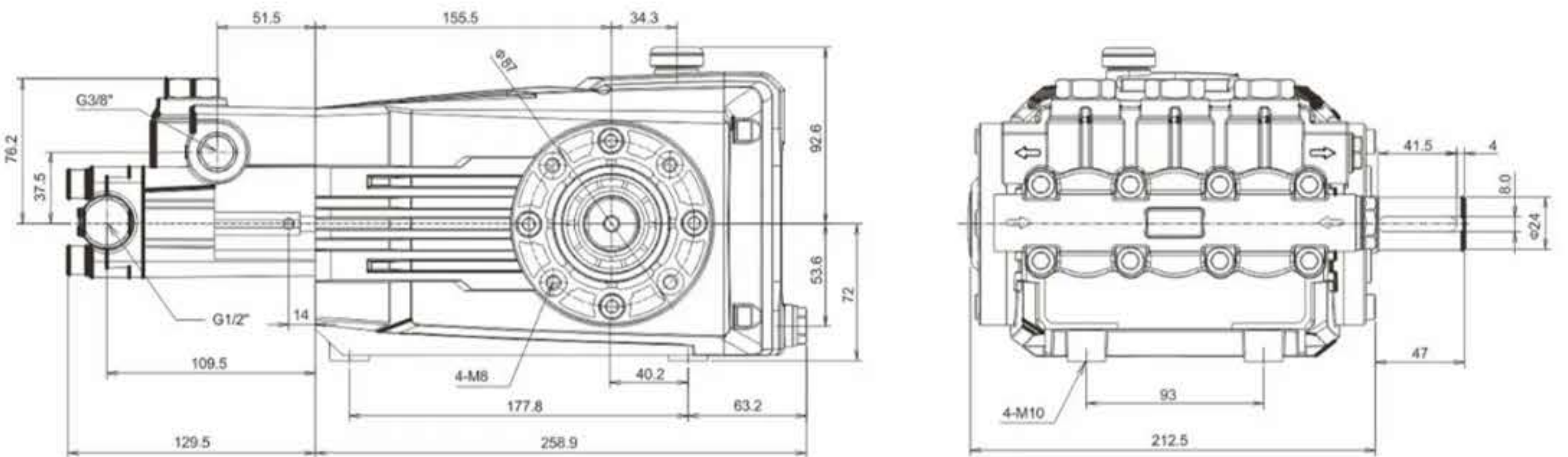

技术参数/Technical parameter

型号/Model	WKXR1250	WKXR1650	WKXR1850	WKXR2335	WKXR2250	WKXR3050
流量/Flow(LPM)	12	16.5	18	23	22	30
压力/Pressure(bar)	500	500	500	500	500	500
转速/Speed(rpm)	1450	1450	1450	1450	1450	1450
功率/power(kw)	12	16	18	16.1	22	30
进水口/Thread	G1/2"	G1/2"	G1/2"	G1/2"	G1/2"	G1/2"
出水口/Thread	G3/8"	G3/8"	G3/8"	G3/8"	G3/2"	G3/8"
材质/Material(mat)	陶瓷(ceramics)	陶瓷(ceramics)	陶瓷(ceramics)	陶瓷(ceramics)	陶瓷(ceramics)	陶瓷(ceramics)
重量/Weight(kgs)	20.6	20.6	20.6	20.6	20.6	20.6

HIGH PRESSURE PLUNGER PUMP

高压柱塞泵

产品特点/Product features

高强度合金材质连杆
陶瓷材质柱塞
High strength alloy connecting rod
Ceramic plunger

适用范围/Scope of application

路面清洗, 汽车清洗, 污垢冲洗
Road cleaning, car cleaning, dirt washing

技术参数/Technical parameter

型号/Model	WKX-1408	WKX-1409
流量/Flow(LPM)	10	15
压力/Pressure(bar)	80-120	80-120
转速/Speed(rpm)	2800	2800
功率/Power(kw)	1.8	2
柱塞直径/Plunger diameter(mm)	14	14
轴径/Shaft diameter(mm)	19	19
材质/Material(mat)	喷瓷(Spray porcelain)	喷瓷(Spray porcelain)
重量/Weight(kgs)	4.3	4.3



配件系列
ACCESSORIES SERIES



泵体/Pump body



泵体/Pump body



泵体/Pump body



泵体/Pump body



泵体/Pump body



泵体/Pump body



泵体/Pump body



泵体铜块
Copper block of pump body



调压阀总成
Pressure regulating valve assembly



开关总成/Switch assembly



曲轴/Crankshaft



喷瓷柱塞杆
Porcelain sprayed plunger



连杆/Connecting rod



连杆/Connecting rod



表盘/Pump body



后盖油镜堵头
Rear cover oil mirror plug



曲轴油封/Crankshaft oil seal



O型圈/O-ring



轴承/Bearing



薄壁轴承/Thin walled bearing



配件系列
ACCESSORIES SERIES



滚针轴承/Needle bearing



封水帽/Water sealing cap



单向阀/Check valve



油封盖/Oil seal cover



弹簧垫片/Spring washer



内六角螺丝/Socket head cap screw



锁紧螺母/Lock nut

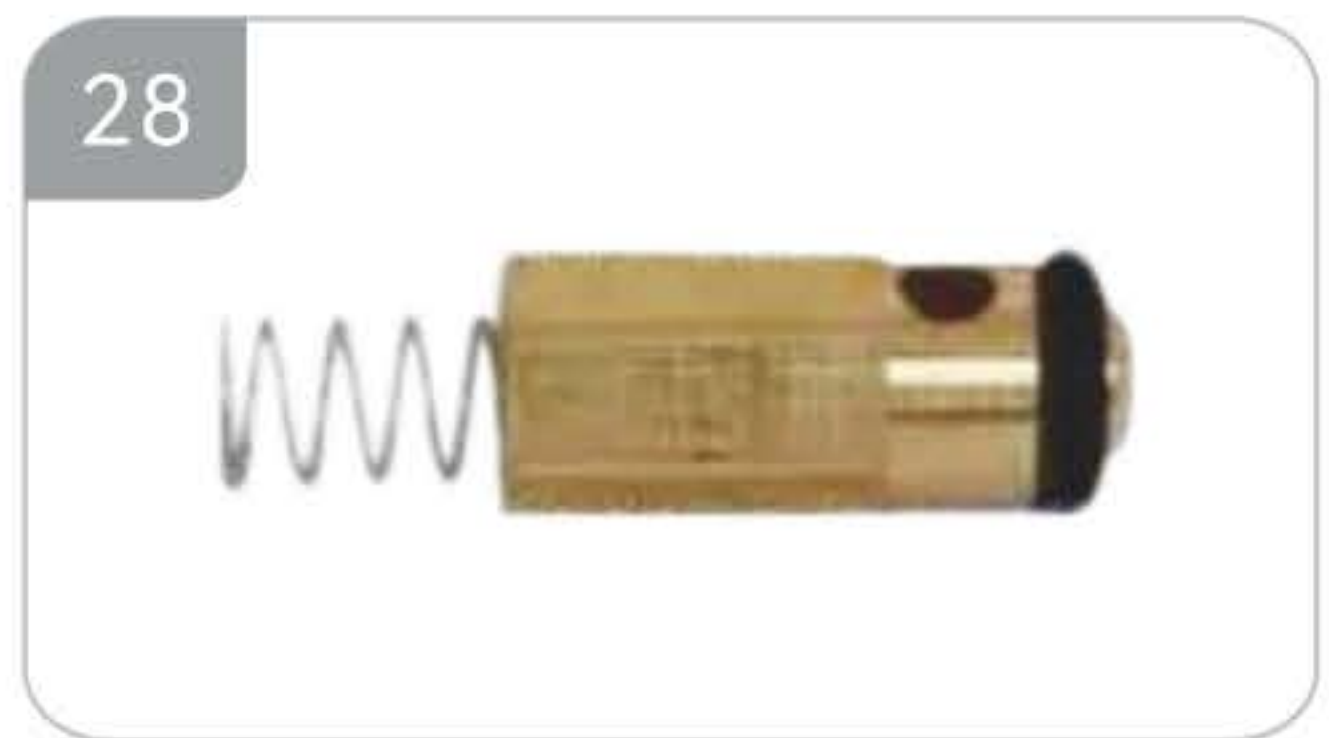

出水阀/Outlet valve



调压手轮
Pressure regulating handwheel



支撑架/Support frame



柱塞杆/Plunger rod



□□□□/Pressure gauge connector



调压帽/Adjusting cap



调压阀主体固体螺丝
Screw for pressure valve



密封环/Seal ring



陶瓷管/Ceramic pipe



水封五件套
5-pcs water seal unit



柱塞油封
Oil seal for crankshaft



调压弹簧
Pressure regulating spring



进水接头/Water inlet connector



配件系列
ACCESSORIES SERIES



41

出水接头/Water outlet connector



42

出水接头/Water outlet connector



43

出水接头/Water outlet connector



44

进水接头/Water inlet connector



45

调压阀芯
Pressure regulating valve element



46

调压阀杆
Pressure regulating valve rod



47

后导环/Rear guide ring



48

压环/Compression ring



49

后盖油镜堵头
Rear cover oil mirror plug



50

法兰/flange



51

法兰/flange



52

法兰/flange



53

法兰/flange



54

法兰/flange



55

法兰/flange



56

法兰/flange



57

法兰/flange